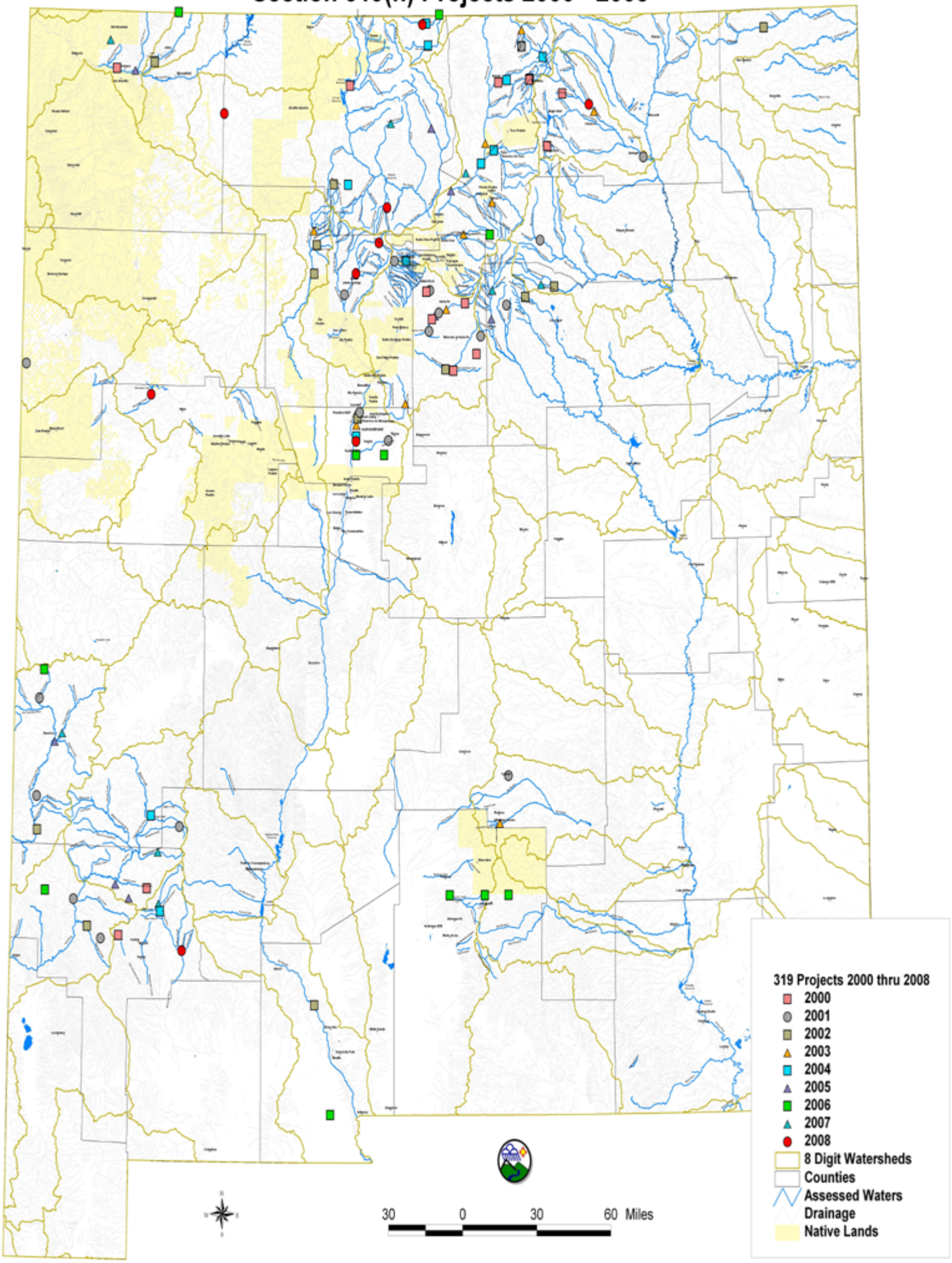Section 319(h) Projects 2000 - 2008