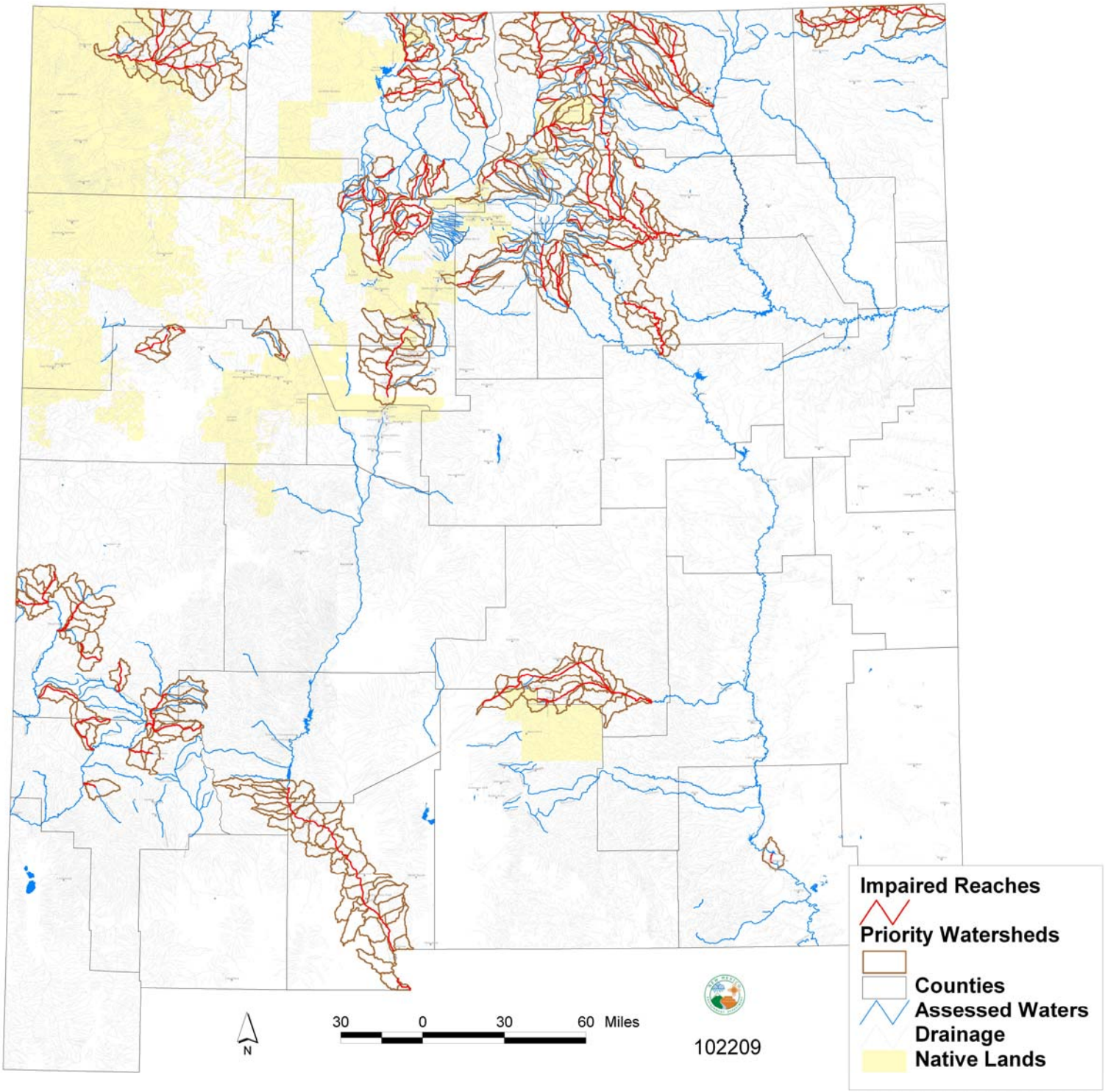Priority Watersheds
Watershed Protection Section / SWQB-NMED