New Mexico Common Resource Areas

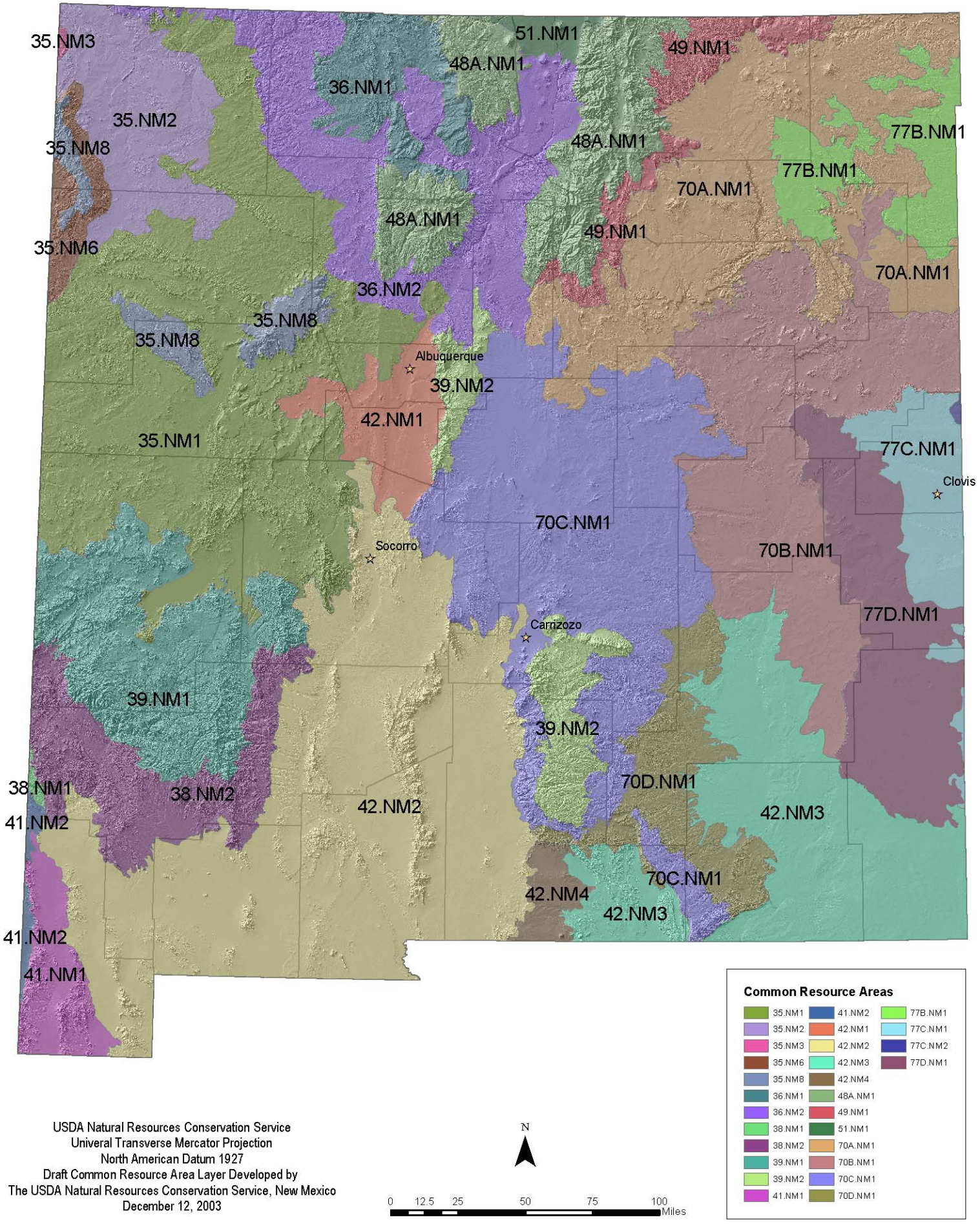

USDA Natural Resources Conservation Service
Univeral Transverse Mercator Projection
North American Datum 1927
Draft Common Resource Area Layer Developed by
The USDA Natural Resources Conservation Service, New Mexico
December 12, 2003