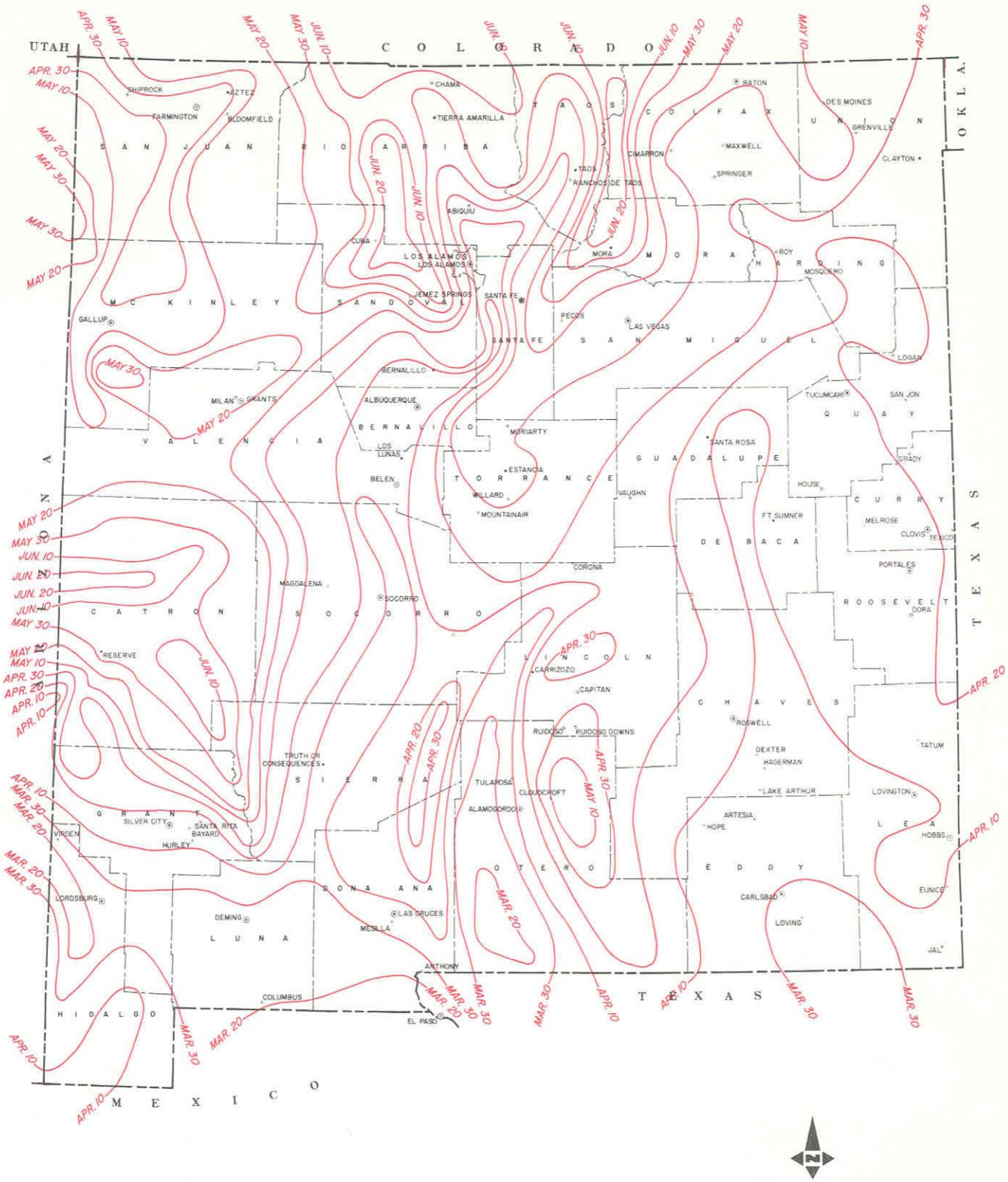

AVERAGE DATES OF LAST KILLING FROST IN SPRING

NEW MEXICO

MARCH 1976

10 0 10 20 30 40 50 60 MILES

SCALE 1:3,500,000

SOURCE: "The Climate of New Mexico", State Planning Agency, 1973

NOTE: Lines are drawn through points of approximately equal values. Caution must be exercised in interpolating on these maps, particularly in mountainous areas.

U. S. DEPARTMENT OF AGRICULTURE SOIL CONSERVATION SERVICE USDA-SCS-PORTLAND, OR 1976

M7-OL-23606-2