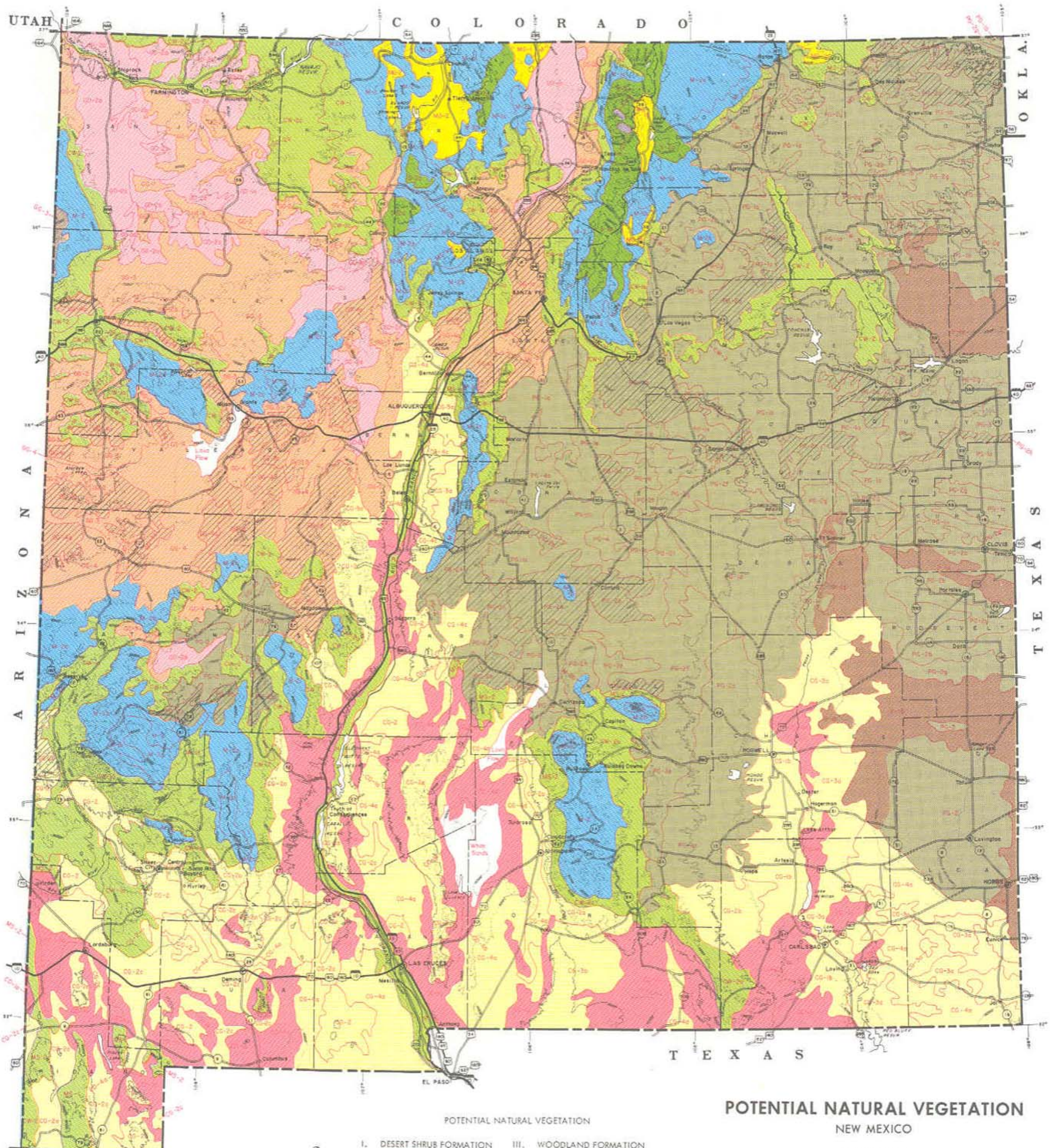

POTENTIAL NATURAL VEGETATION

NEW MEXICO

JANUARY 1978

10 0 10 20 30 40 MILES

SCALE 1:5,000,000

POTENTIAL NATURAL VEGETATION

I. DESERT SHRUB FORMATION
- CD Chihuahuan Region
- GD Great Basin Region

II. GRASSLAND FORMATION
- CG Chihuahuan Region
- GG Great Basin Region
- PG Plains Region
- P Prairie Region
- MG Montane Region
- Juniper in association

III. WOODLAND FORMATION
- R Riparian Region
- MS Mountain Shrub Region
- CW Coniferous Woodland Region

IV. CONIFEROUS FOREST FORMATION
- S Subalpine Region
- M Montane Region

V. TUNDRA FORMATION
- A Alpine Region

See other side for detail legend

NOTE: Because the scale of this map does not permit delineation of areas smaller than several square miles, contrasting areas up to this size may occur in any of the delineations.

Source:
Base map prepared by SCS, WTSC Carto Unit from USGS 1:1,000,000 Nat. Atlas.
Thematic detail compiled by state staff.
U.S. DEPARTMENT OF AGRICULTURE SOIL CONSERVATION SERVICE
USDA-SCS-NATIONAL CARTOGRAPHIC CENTER, FT. WORTH, TX.-1991

NEW MEXICO INTERAGENCY RANGE COMMITTEE
REPORT NO. 11

co-Chairmen:
G.B. Donart
D.D. Sylvester
W.C. Hickey

M7-PL-23846