

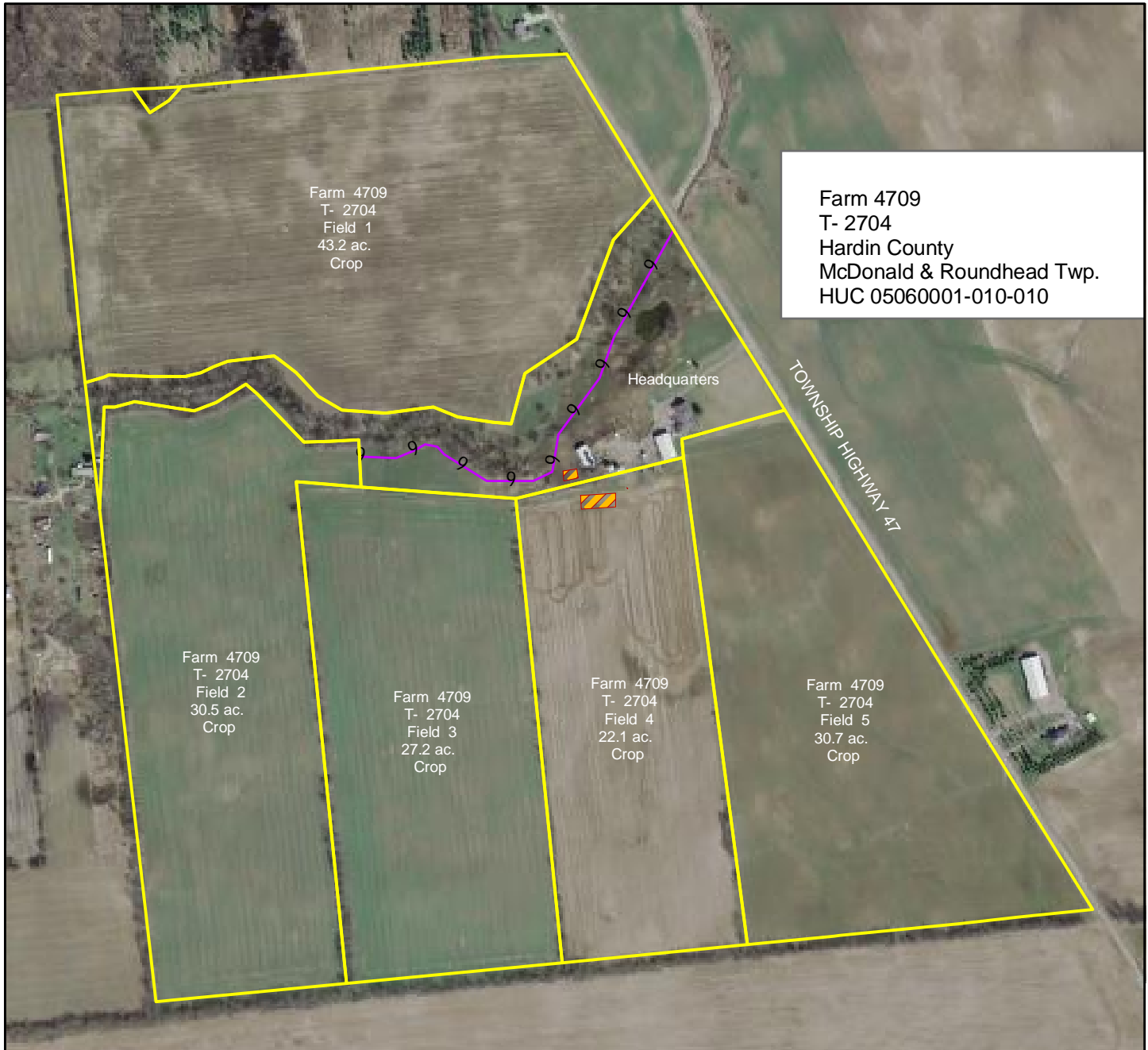

# EQIP FY 09

Customer(s): STEVE ACHESON  
District: HARDIN SOIL & WATER CONSERVATION DISTRICT

Field Office: KENTON SERVICE CENTER  
Agency: NRCS  
Assisted By: Howard Lyle



### Legend

 EQIP 09

 Fence

 Waste Storage Facility



# EQIP FY 09

Customer(s): STEVE ACHESON  
District: HARDIN SOIL & WATER CONSERVATION DISTRICT

Field Office: KENTON SERVICE CENTER  
Agency: NRCS  
Assisted By: Howard Lyle



## Legend

9 — Fence

 Waste Storage Facility



## Acheson Cultural Resources – July 2009

Acheson EQIP – Hardin Co.

### Part A – General Information

Practice Names and Information:

313	Waste Storage Facility	1 each	Pen Pack with Roof (40' x 109')
313	Waste Storage Facility	1 each	Dry Stack with Roof (40' x 45')
382	Fence	1700 ft	5 strand or more electric

Ingress / Egress is through an existing driveway into the headquarters that comes from TWP HWY 47. There will be no borrow areas for any of these projects. Soil will be stripped from the location that the practice will be installed and redistributed within that same area.

### Part B – Location Map

UTM Zone 17      E 260992.20, N 4492204.34  
83°42'20.80"W, 40°32'46.09"N

The headquarters, including the pasture area, is approximately 16 acres in size. The property around the headquarters has been crops for many years. At the headquarters there are buildings: barns, grain bins, and a house. None of the structures at the headquarters will be affected by the construction of the practices. The farm drains into the Scioto River. There are historical buildings within 2KM of the work area. Even though the work area will disturb more than one acre, no known archaeological sites or historic buildings will be disturbed.

## Acheson Cultural Resources – July 2009

Acheson EQIP – Hardin Co.

### Part C – Site Inspection

A site inspection of the project area was completed on 7/8/09. The area where the pen pack barn is going is currently a crop field. The areas where the dry stack and fence are going are currently in heavy use areas (turn out lots similar to pasture). No cultural resource objects were found within the APE.



← Location of the pen pack barn;  
looking north at the headquarters.



Location of the dry stack; looking north.

# EQIP FY 09

Customer(s): STEVE ACHESON  
District: HARDIN SOIL & WATER CONSERVATION DISTRICT

Field Office: KENTON SERVICE CENTER  
Agency: NRCS  
Assisted By: Howard Lyle

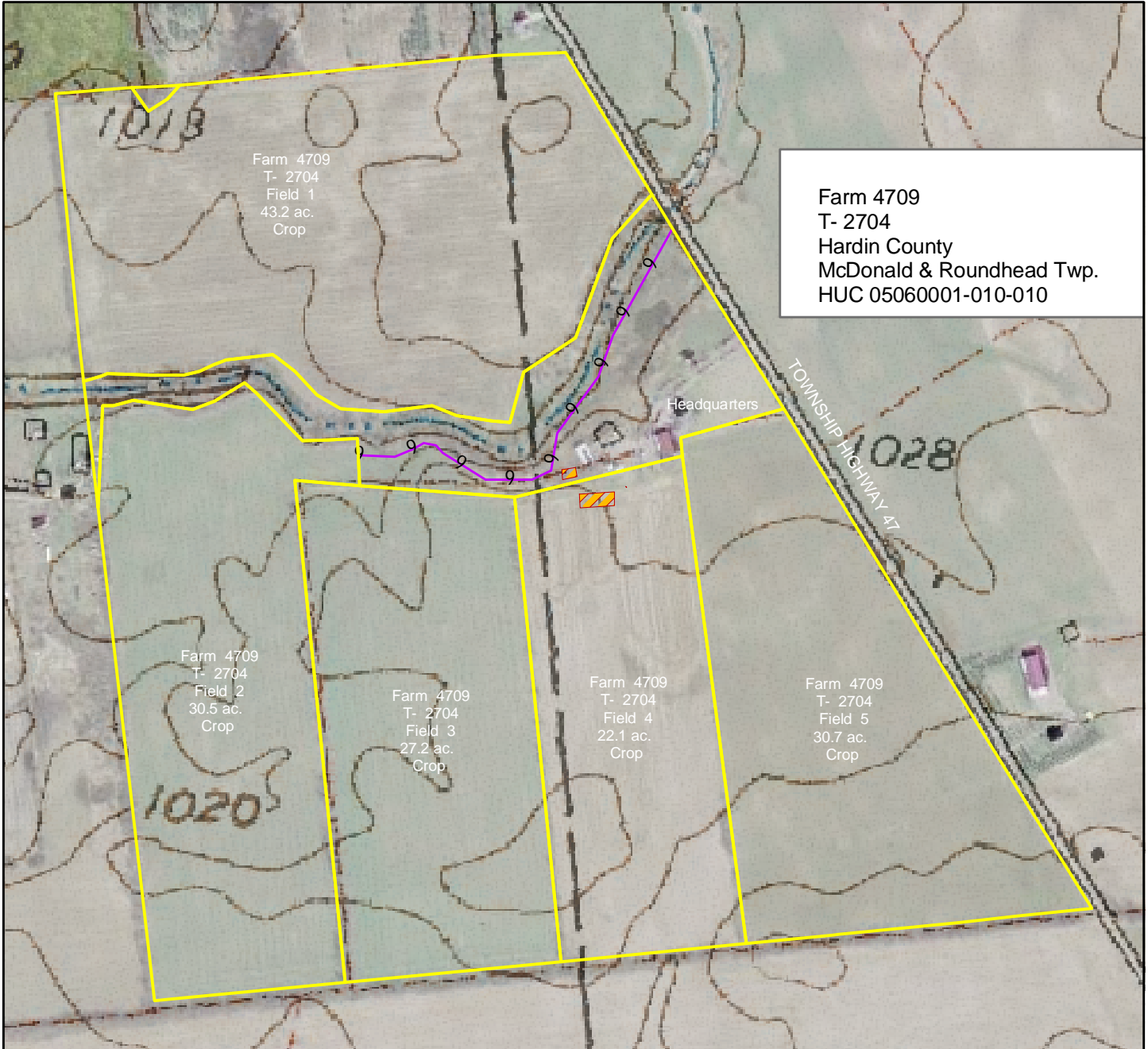

Farm 4709  
T- 2704  
Hardin County  
McDonald & Roundhead Twp.  
HUC 05060001-010-010

### Legend

- EQIP 09
- Fence
- Waste Storage Facility





