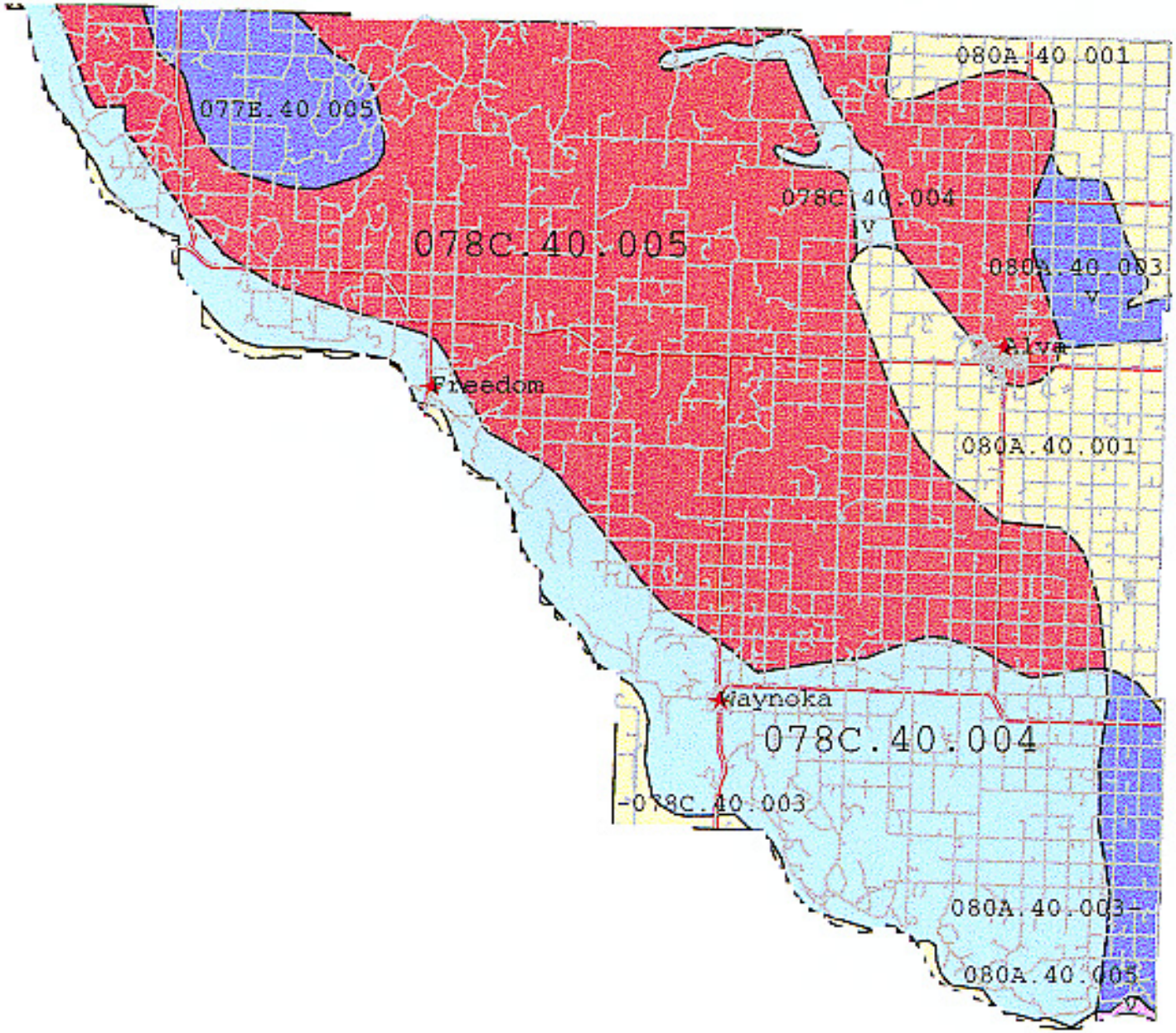

Woods County CRA's