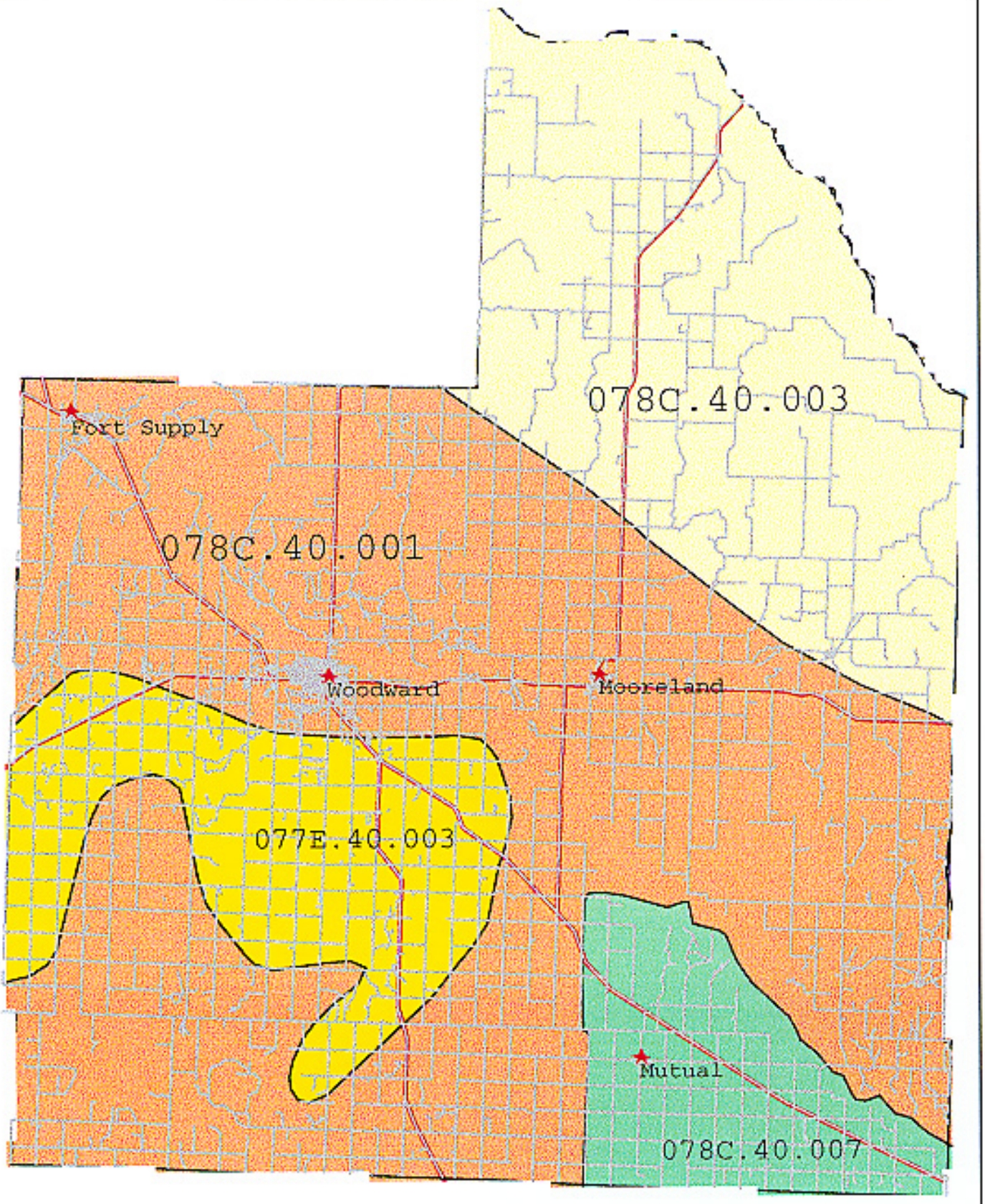

Woodward County CRA's