Montgomery County Catastrophic Mortality Rating Using Trench

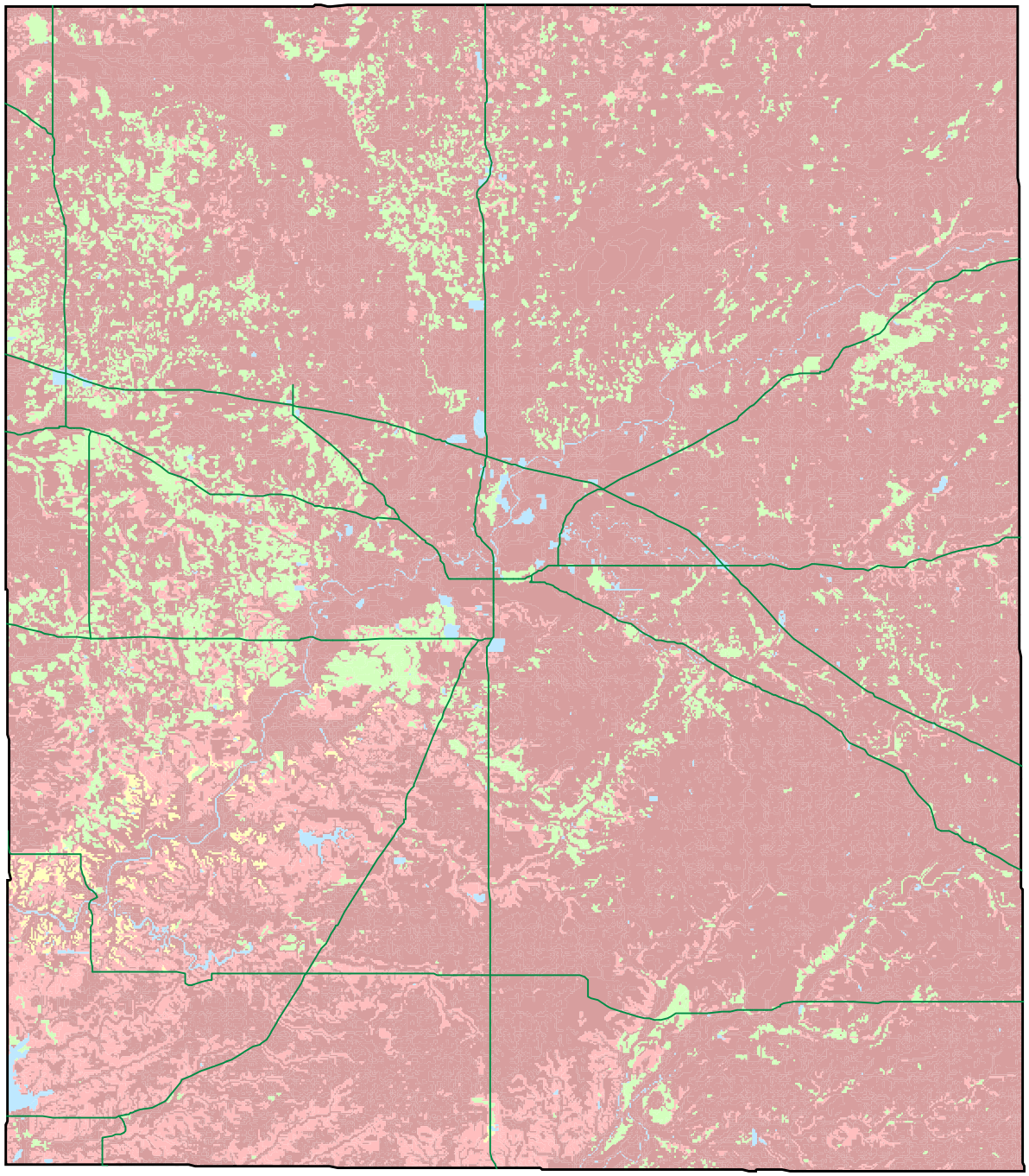

0 2.5 5 Miles

Legend

- Not Rated
- Not Limited
- Slightly Limited
- Somewhat Limited
- Mostly Limited
- Very Limited

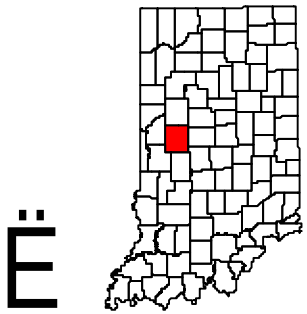

USDA NRCS

United States Department of Agriculture
Natural Resources Conservation Service

Current as of June 2010