Vermillion County Catastrophic Mortality Rating Using Trench

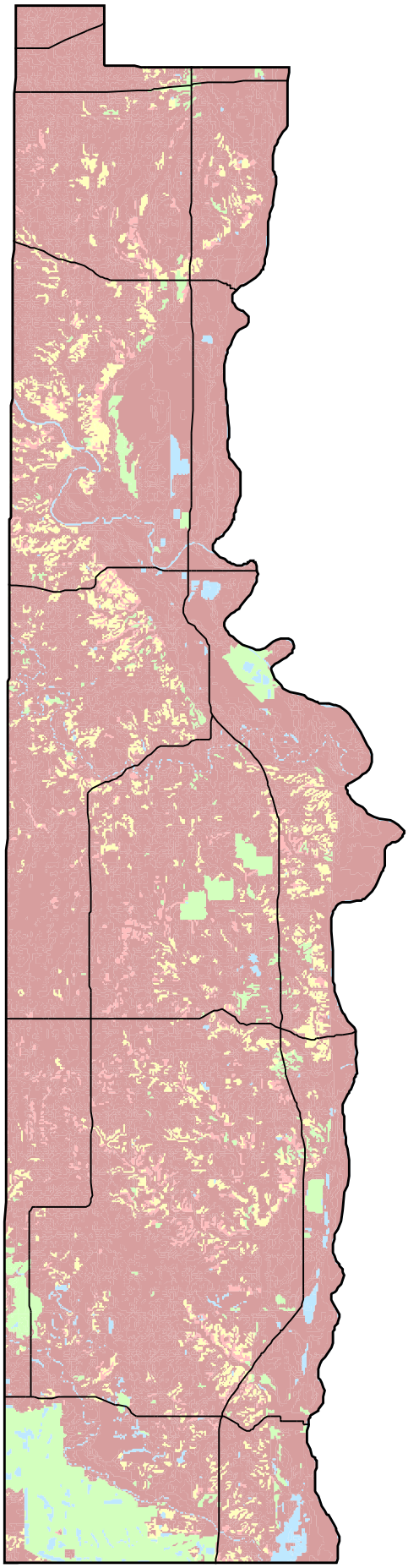

Legend

- Not Rated
- Not Limited
- Slightly Limited
- Somewhat Limited
- Mostly Limited
- Very Limited

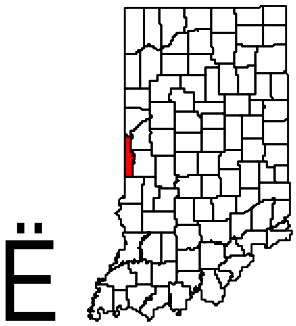

0 1.25 2.5 Miles

USDA NRCS
United States Department of Agriculture
Natural Resources Conservation Service

Current as of June 2010