SOIL SURVEY AREA - PUBLICATION YEAR

005 Cumberland County and Part of Oxford County-1974
011 Kennebec County -1978
027 Waldo County-1984
031 York County-1982
601 Knox and Lincoln Counties -1987
602 Southern Somerset County Area-1972
606 Androscoggin and Sagadahoc Counties-1971
607 Northeast Aroostook County Area-1964
608 Southern Aroostook County Area-1964
610 Franklin County Area and Part of Somerset County-2004
611 Hancock County Area- 1998
612 Southern Penobscot County
613 Oxford County Area- 1995
614 Penobscot County- 1963
615 Piscataquis County Area-2005
617 Washington County Area 2008
619 Somerset County and Parts of Franklin &Oxford Counties 2009
620 N. Piscataquis and N. Somerset County Area
621 W. Aroostook County Area
622 N. Hancock and W. Washington County Area
624 White Mountain National Forest

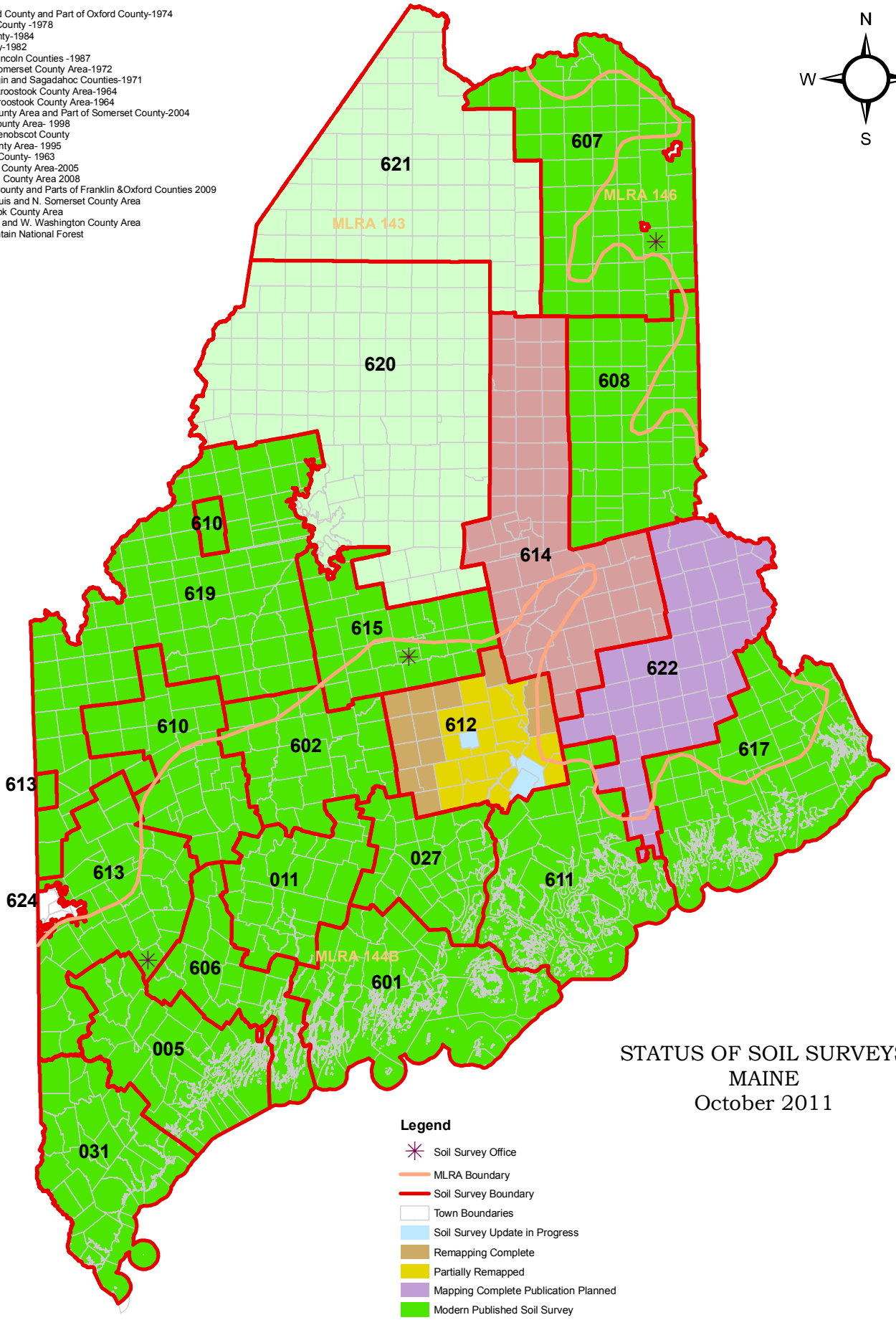

STATUS OF SOIL SURVEYS
MAINE
October 2011

Legend

- Soil Survey Office
- MLRA Boundary
- Soil Survey Boundary
- Town Boundaries
- Soil Survey Update in Progress
- Remapping Complete
- Partially Remapped
- Mapping Complete Publication Planned
- Modern Published Soil Survey
- Published Survey Out Of Print
- Field Mapping Complete

Source:
Information from NRCS Field Personnel
UTM Zone 19 NAD 1983

USDA NRCS

USDA is an equal opportunity provider