U.S. Fish & Wildlife Service and Louisiana Department of Wildlife & Fisheries (Natural Heritage Program)

American Chaffseed Priority Habitats - Conservation Programs Ranking Map

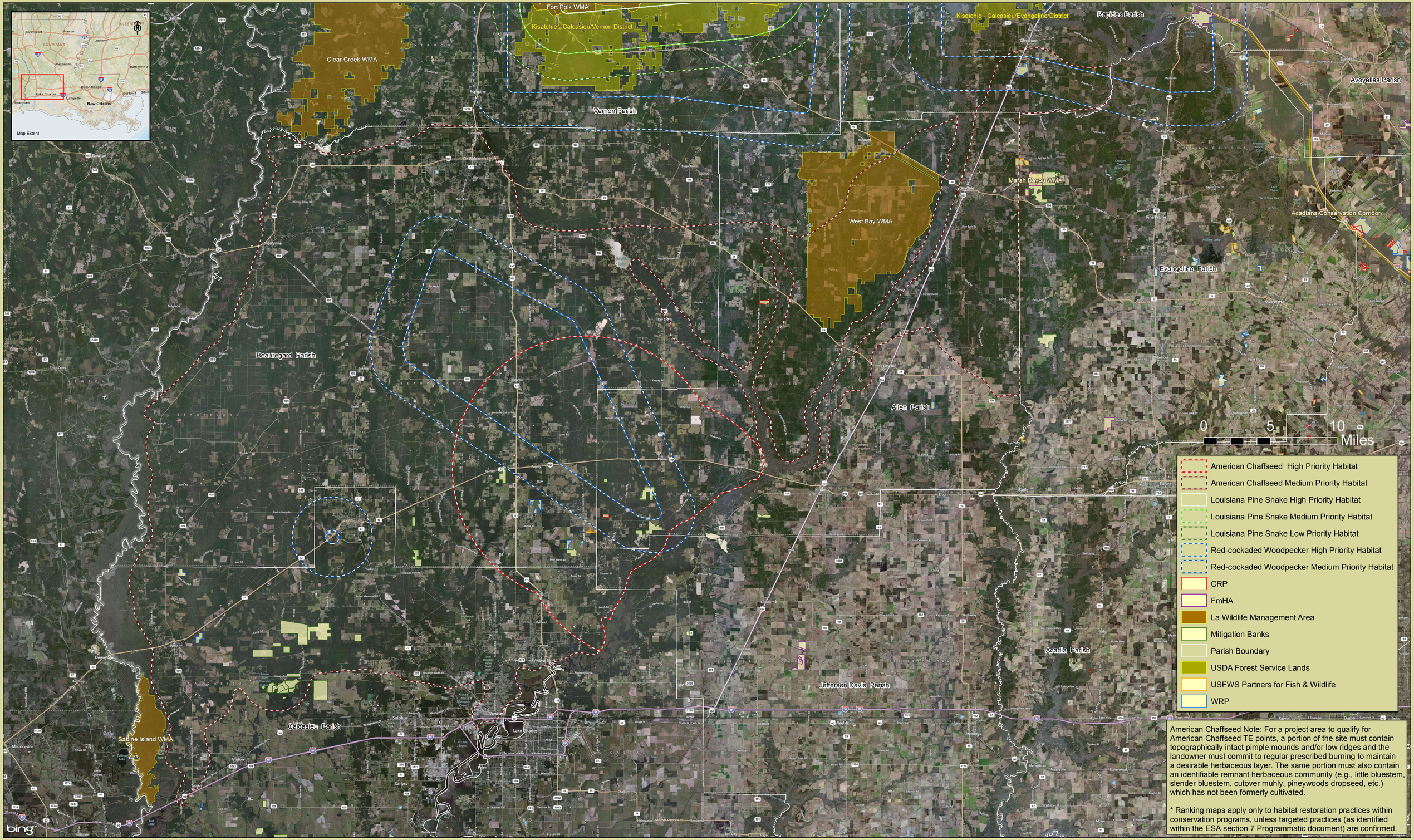

American Chaffseed Note: For a project area to qualify for American Chaffseed TE points, a portion of the site must contain topographically intact pimple mounds and/or low ridges and the landowner must commit to regular prescribed burning to maintain a desirable herbaceous layer. The same portion must also contain an identifiable remnant herbaceous community (e.g., little bluestem, slender bluestem, cutover muhly, pineywoods dropseed, etc.) which has not been formerly cultivated.

* Ranking maps apply only to habitat restoration practices within conservation programs, unless targeted practices (as identified within the ESA section 7 Programmatic document) are confirmed.