NRCS - New Mexico

MLRAs and Soil Survey Offices

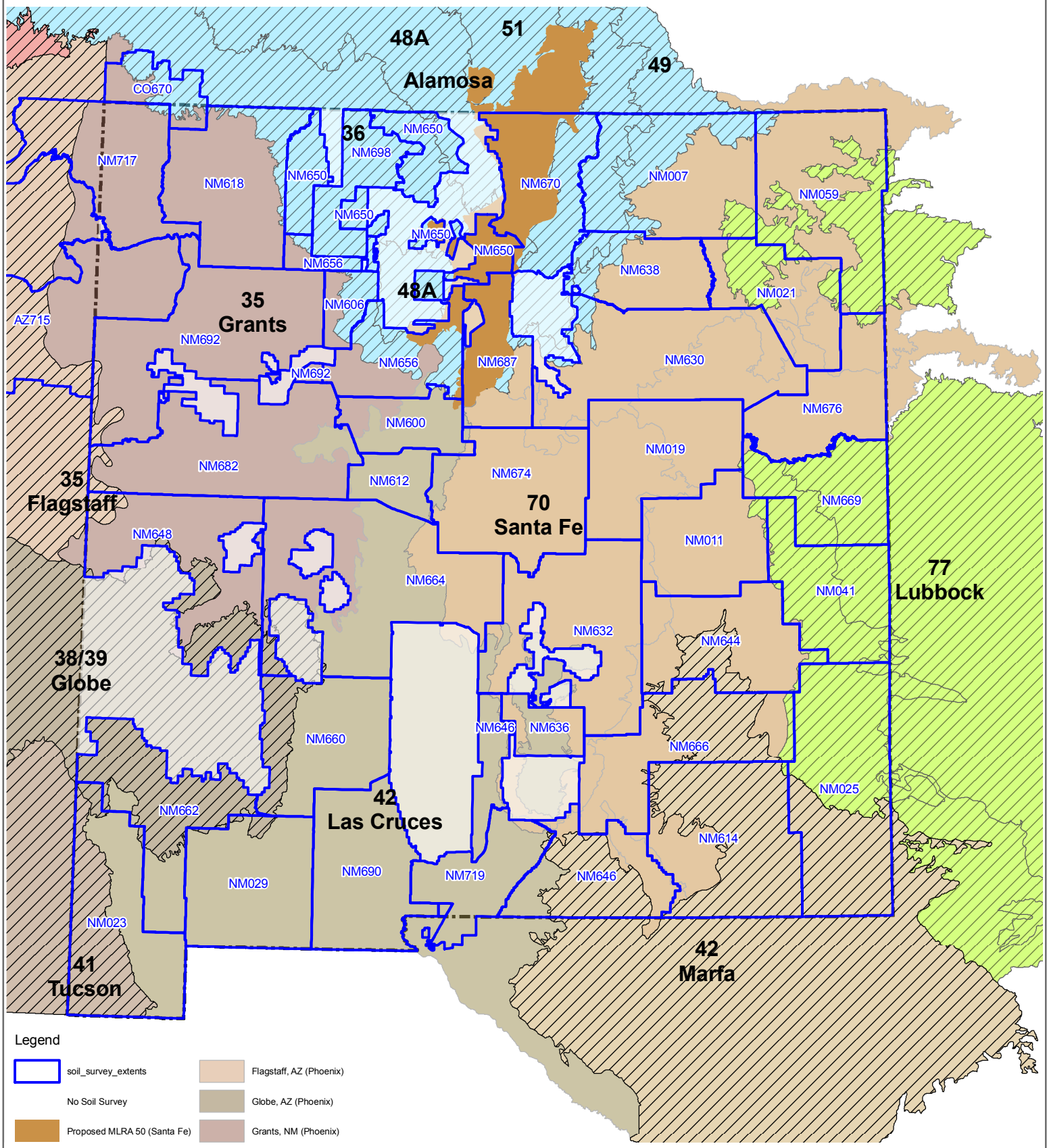

Legend

- soil_survey_extents
- No Soil Survey
- Proposed MLRA 50 (Santa Fe)

Soil Survey Offices

- Alamosa, CO (Bozeman)
- Lubbock, TX (Temple)
- Santa Fe, NM (Phoenix)
- Flagstaff, AZ (Phoenix)
- Globe, AZ (Phoenix)
- Grants, NM (Phoenix)
- Las Cruces, NM (Phoenix)
- Marfa, TX (Phoenix)
- Richfield, UT (Phoenix)
- Tucson, AZ (Phoenix)

0 37.5 75 150 Miles

NRCS

Resource Inventories and Assessments
KKM, 1/26/12
e:/data/mlras/mlra_ssoffices2.mxd