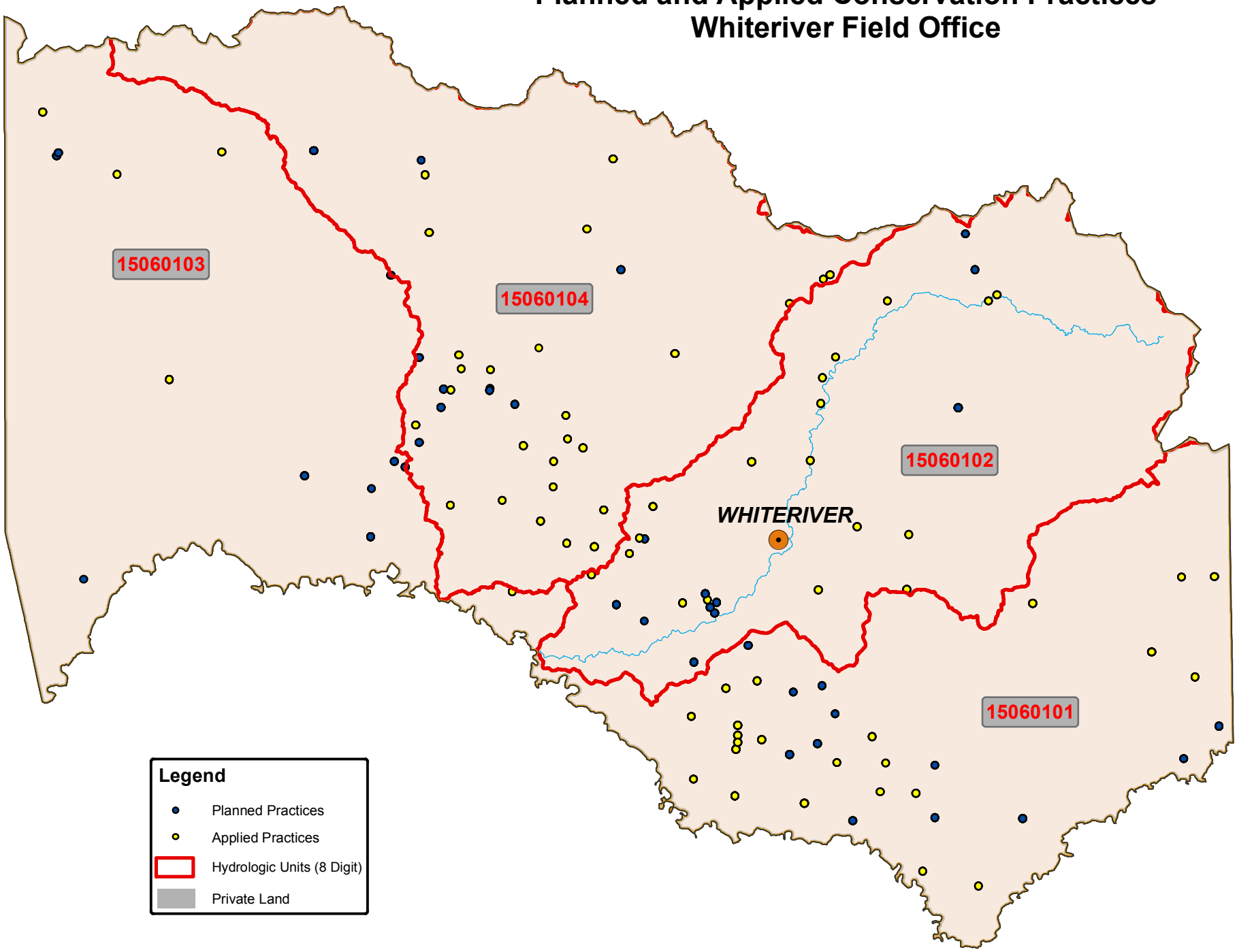Planned and Applied Conservation Practices
Whiteriver Field Office