RUSLE
Precipitation Zones
Maricopa County

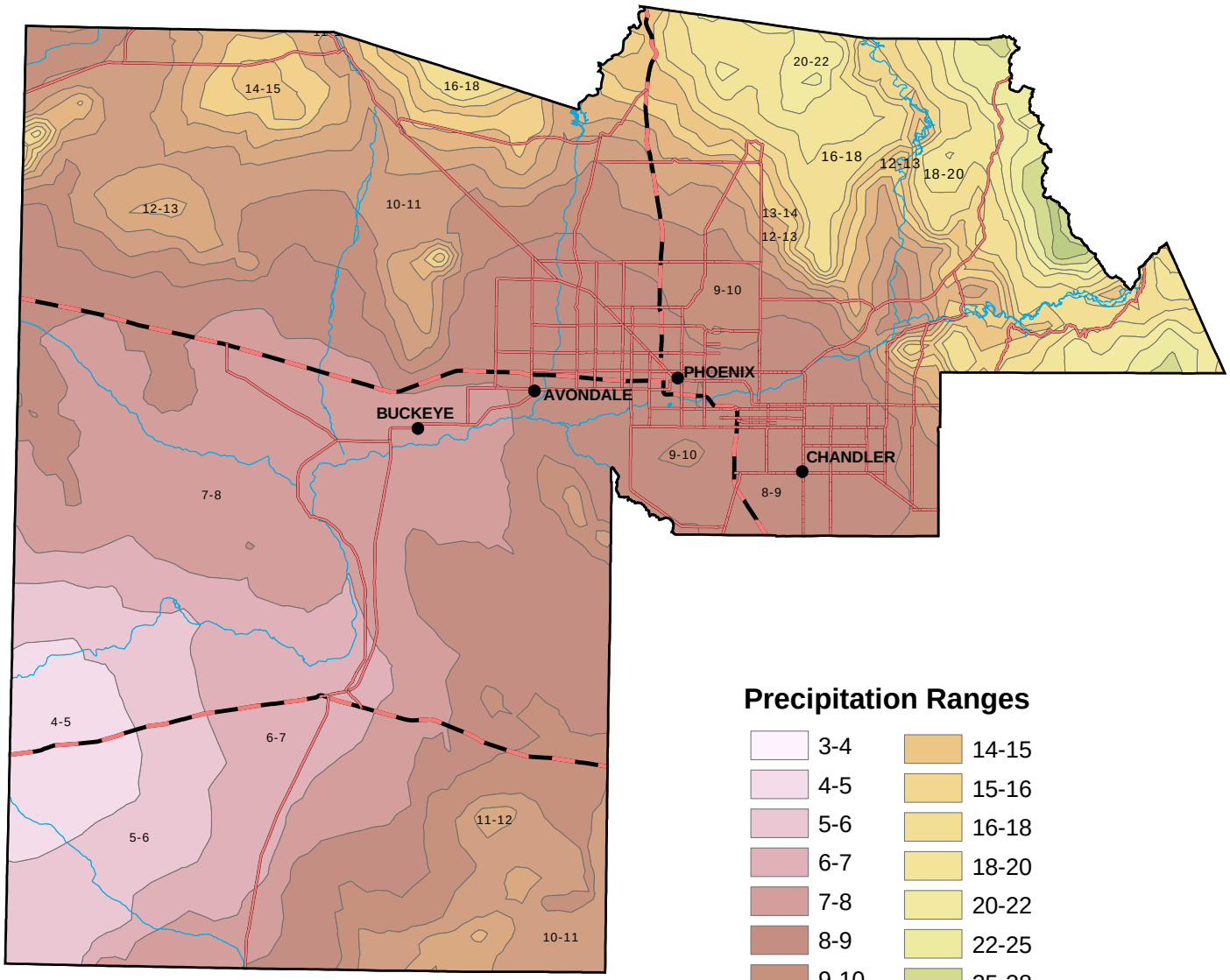

Precipitation Ranges

3-4	14-15
4-5	15-16
5-6	16-18
6-7	18-20
7-8	20-22
8-9	22-25
9-10	25-28
10-11	28-32
11-12	32-36
12-13	36-40
13-14	40-44

0 10 20 40 60 80 Miles

N W E S

September 2006
Data Source: RUSLE PRISM Climate Data
Projection: UTM Zone 12 Datum: NAD83
For Further Information Contact:
Arizona NRCS State Headquarters - (602) 280-8831
230 N. 1st Ave., Suite 509, Phoenix, AZ 85003

NRCS Natural Resources Conservation Service

H:\arcmaps\rusle_precip\maricopa.mxd - K. Larson