STATUS OF SOIL SURVEYS - PUBLICATION

SOIL SURVEY PROGRAM

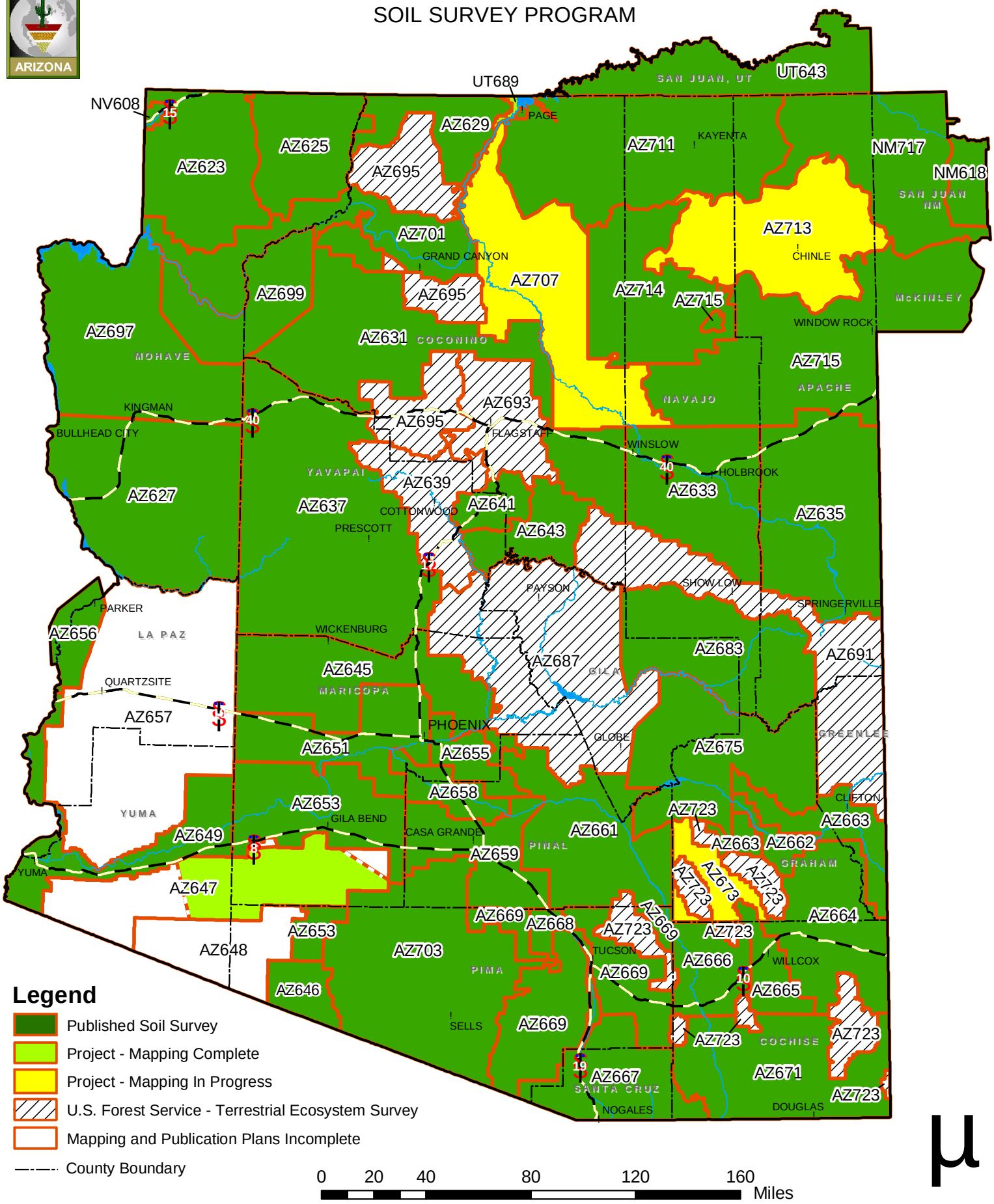

January 2010

NRCS Natural Resources Conservation Service

SOIL SURVEY AREAS

	Soil Survey Area Name	Approximate Area (Acres)	
NV608	Virgin River Area, NV-AZ, Parts of Clark and Lincoln Counties, NV and Part of Mohave County, AZ	1,068,616	*9
NM618	San Juan County, New Mexico, Eastern Part	315,800	*6,*11
AZ623	Shivwits Area, AZ, Part of Mohave County	1,547,000	
AZ625	Mohave County Area, AZ, Northeastern Part and Part of Coconino County	1,038,145	
AZ627	Mohave County, AZ, Southern Part	2,492,300	
AZ629	Coconino County Area, AZ, North Kaibab Part	697,780	
AZ631	Coconino County Area, AZ, Central Part	2,314,000	
AZ633	Navajo County Area, AZ, Central Part	1,504,900	
AZ635	Apache County, AZ, Central Part	2,113,800	
AZ637	Yavapai County, AZ, Western Part	3,774,500	
AZ639	Black Hills-Sedona Area, AZ, Parts of Coconino and Yavapai Counties	824,500	*10
AZ641	Beaver Creek Area, AZ	302,205	
AZ643	Long Valley Area, AZ	626,623	
UT643	Navajo Indian Reservation, San Juan County, Utah	1,336,185	*7,*11
AZ645	Aguila-Carefree Area, Parts of Maricopa and Pinal Counties, AZ	1,629,120	
AZ646	Organ Pipe Cactus National Monument	330,689	
AZ647	Luke Air Force Range, AZ, Parts of Maricopa, Pima and Yuma Counties	1,940,000	
AZ648	Cabeza Prieta Area, AZ, Parts of Pima and Yuma Counties	909,311	
AZ649	Yuma-Wellton Area, Parts of Yuma County, AZ, and Imperial County, CA	1,042,429	*1
AZ651	Maricopa County, AZ, Central Part	1,076,330	
AZ653	Gila Bend-Ajo Area, AZ, Parts of Maricopa and Pima Counties	1,432,320	
AZ655	Eastern Maricopa and Northern Pinal Counties Area, AZ	348,025	
AZ656	Colorado River Indian Reservation, Parts of La Paz County, AZ, and Riverside and San Bernardino Counties, CA	268,850	*2
AZ657	Kofa Area, AZ, Parts of La Paz and Yuma Counties	3,806,931	
AZ658	Gila River Indian Reservation, AZ, Parts of Maricopa and Pinal Counties	371,913	
AZ659	Pinal County, AZ, Western Part	937,020	
AZ661	Eastern Pinal and Southern Gila Counties, AZ	1,699,900	
AZ662	Safford Area, AZ	208,500	
AZ663	Gila-Duncan Area, AZ, Parts of Graham and Greenlee Counties	770,000	
AZ664	San Simon Area, AZ, Parts of Cochise, Graham and Greenlee Counties	1,220,996	

	Soil Survey Area Name	Approximate Area (Acres)	
AZ665	Willcox Area, AZ, Parts of Cochise and Graham Counties	367,370	
AZ666	Cochise County, AZ, Northwestern Part	625,000	
AZ667	Santa Cruz and Parts of Cochise and Pima Counties, AZ	1,098,300	
AZ668	Tucson-Avra Valley Area, AZ	214,100	
AZ669	Pima County, AZ, Eastern Part	1,900,000	
AZ671	Cochise County, AZ, Douglas-Tombstone Part	1,714,300	
AZ673	Graham County, AZ, Southwestern Part	410,000	
AZ675	San Carlos Indian Reservation, AZ, Parts of Gila and Graham Counties	1,827,421	
AZ683	Fort Apache Indian Reservation, AZ, Parts of Apache, Gila and Navajo Counties	1,664,972	
UT689	Glen Canyon National Recreation Area	1,254,306	*12
AZ687	Tonto National Forest, AZ, Parts of Gila, Maricopa, Pinal and Yavapai Counties	2,873,295	*10
AZ691	Apache-Sitgreaves National Forests, AZ, Parts of Apache, Coconino, Greenlee and Navajo Counties	2,112,320	*10
AZ693	Oak Creek-San Francisco Peaks Area, AZ, Part of Coconino County	859,000	*10
AZ695	Kaibab National Forest, AZ, Parts of Coconino, Mohave and Yavapai Counties	1,554,797	*10
AZ697	Mohave County, AZ, Central Part	2,431,200	
AZ699	Hualapai-Havasupai Area, AZ, Parts of Coconino, Mohave and Yavapai Counties	1,180,540	
AZ701	Grand Canyon Area, AZ, Parts of Coconino and Mohave Counties	1,450,620	
AZ703	Tohono O'odham Nation, AZ, Parts of Maricopa, Pima and Pinal Counties	2,855,032	
AZ707	Little Colorado River Area, AZ, Parts of Coconino and Navajo Counties	2,240,000	*11
AZ711	Navajo Mountain Area, AZ, Parts of Apache, Coconino, and Navajo Counties	2,553,933	*11
AZ713	Chinle Area, Parts of Apache and Navajo Counties, AZ, and San Juan County, NM	1,930,000	*3,*11
AZ714	Hopi Area, AZ, Parts of Coconino and Navajo Counties	1,561,054	
AZ715	Fort Defiance Area, Parts of Apache and Navajo Counties, AZ, and McKinley and San Juan Counties, NM	3,210,000	*4,*11
NM717	Shiprock Area, Parts of Apache County, AZ and San Juan County, NM	1,835,230	*5,*11
AZ723	Coronado National Forest, AZ, Parts of Cochise, Graham, Pima and Pinal Counties	1,090,135	*10
	Total:	**78,761,613**	*8

*1 *Total includes 24,817 acres from Imperial County, CA*

*2 *Total includes 26938 acres from San Bernardino County, CA and 16,000 acres from Riverside County, CA*

*3 *Total includes 12,200 acres from San Juan County, NM*

*4 *Bureau of Indian Affairs has responsibility for this area. Total includes 227,000 acres from San Juan County, NM and 549,240 acres from McKinley County, NM*

*5 *NRCS New Mexico has responsibility for this area. Total includes 780,430 acres from Apache County, AZ*

*6 *NRCS New Mexico has responsibility for this area. All acres are in San Juan County, NM*

*7 *NRCS Utah has responsibility for this area. All acres are in San Juan County, UT*

*8 *Total includes 67,753 acres from California, 2,159,040 acres from New Mexico, 2,590,491 acres from Utah, 72,960,038 acres from Arizona, and 1,031,068 acres from Nevada*

*9 *NRCS Nevada has responsibility for this area. Total includes 37,548 acres from Arizona*

*10 *U.S. Forest Service has responsibility for this area*

*11 *Part of the Navajo Nation*

*12 *NRCS Arizona has responsibility for mapping this area. Total includes 46,777 acres from Arizona*

Back revised
January-08