Average Annual Percipitation

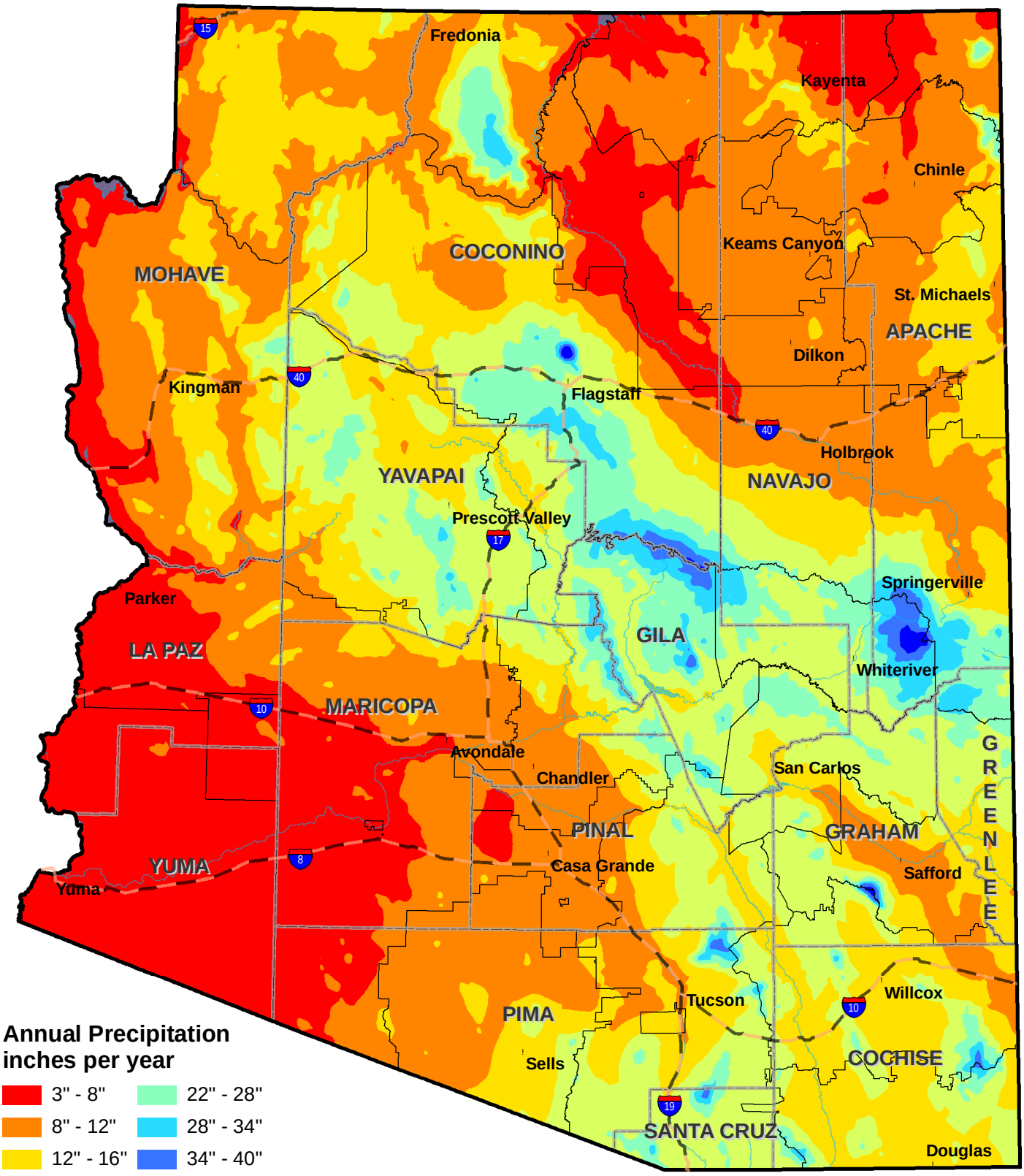

Annual Precipitation inches per year

- 3" - 8"
- 8" - 12"
- 12" - 16"
- 16" - 22"
- 22" - 28"
- 28" - 34"
- 34" - 40"
- 40" - 51"

June 2010
Data Sources: PRISM/USDA/NRCS
Projection: Datum: NAD_1983_UTM_Zone_12N
For Further Information Contact:
Arizona NRCS State Headquarters - (602) 280-8801
230 N. 1st Ave., Suite 509, Phoenix, AZ 85003

NRCS
Natural Resources Conservation Service