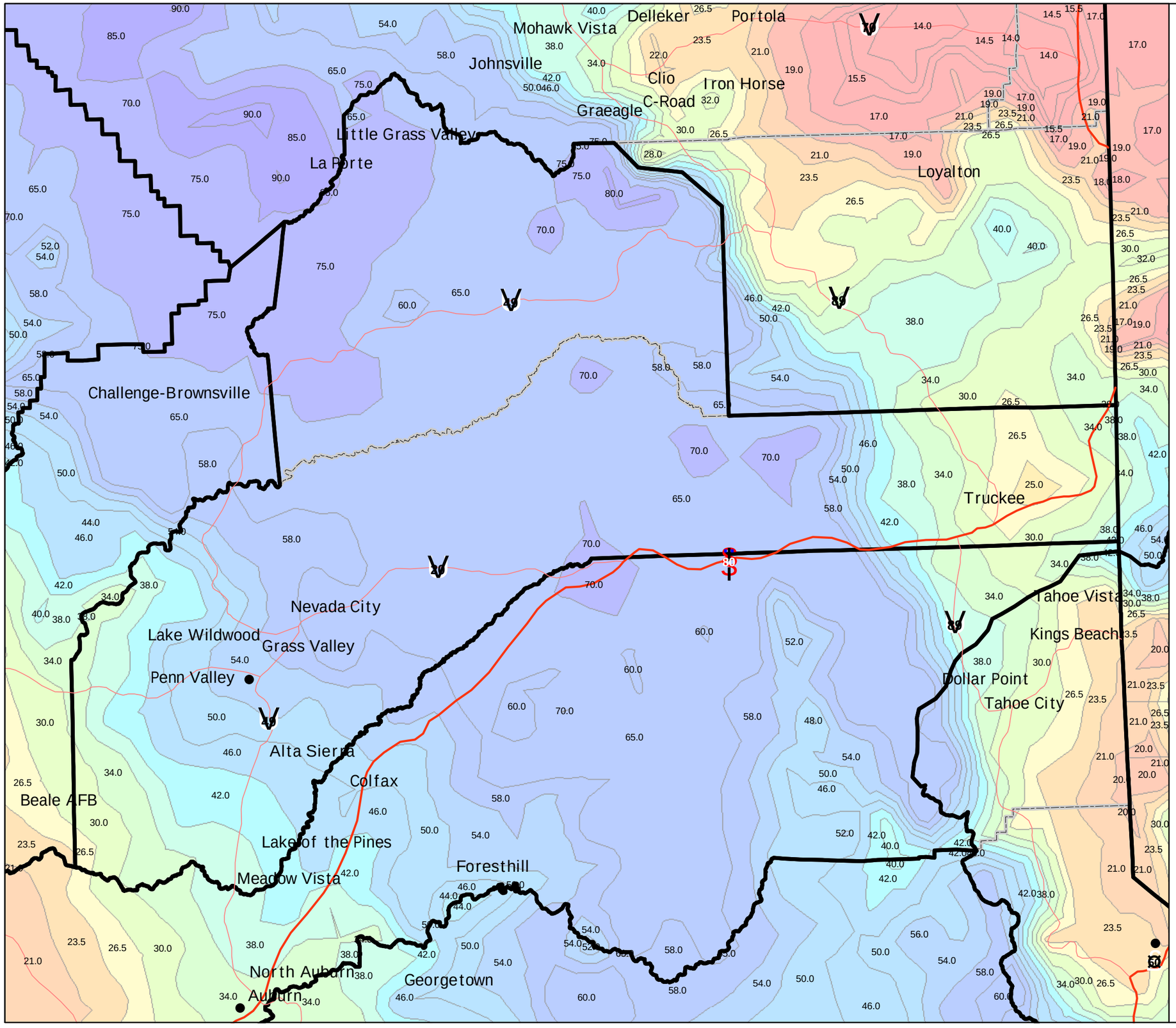

Precipitation for RUSLE2
Grass Valley Service Center

Nevada County
Western Sierra County

Precipitation Range

3.0 - 18.0	34.1 - 36.0
18.1 - 19.0	36.1 - 38.0
19.1 - 20.0	38.1 - 40.0
20.1 - 21.0	40.1 - 42.0
21.1 - 24.0	42.1 - 44.0
24.1 - 25.0	44.1 - 50.0
25.1 - 27.0	50.1 - 54.0
27.1 - 30.0	54.1 - 65.0
30.1 - 32.0	65.1 - 77.0
32.1 - 34.0	77.1 - 356.0

Data Source:
USDA-ARS National Soil Erosion Research Lab,
Purdue University, West Lafayette, IN.
http://fargo.nserl.purdue.edu/rusle2_dataweb/RUSLE2_Index.htm

MapID: Rusle2Precip_GrassValleyB 05\20\08