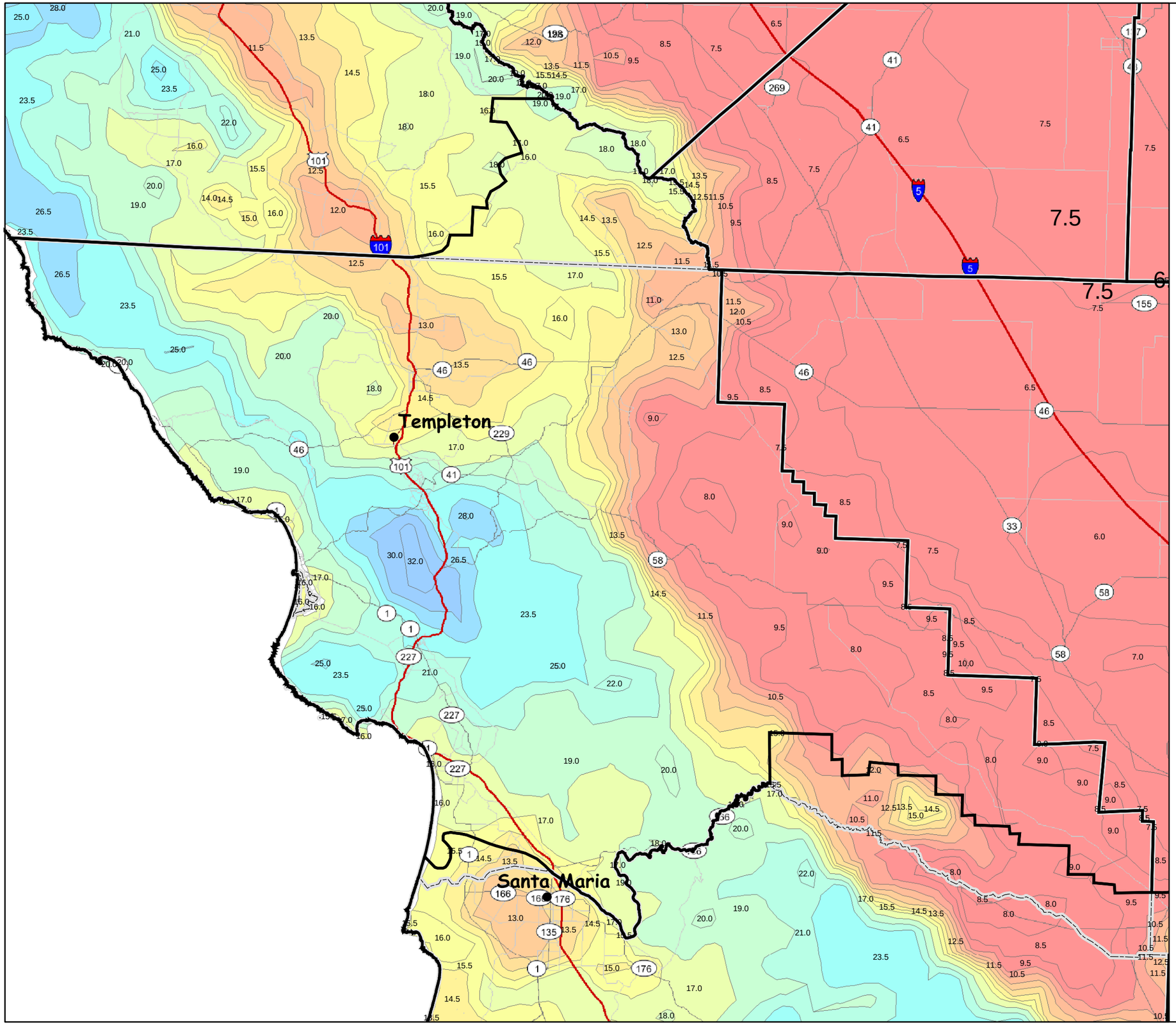

Precipitation for RUSLE2
Templeton Service Area

San Luis Obispo County

Precipitation Range

3.0 - 10.0	18.5 - 20.0
10.5 - 11.0	20.5 - 22.0
11.5 - 12.0	22.5 - 24.0
12.5 - 13.0	24.5 - 26.0
13.5 - 14.0	26.5 - 28.0
14.5 - 15.0	28.5 - 32.0
15.5 - 16.0	32.5 - 36.0
16.5 - 17.0	36.5 - 40.0
17.5 - 18.0	40.5 - 50.0

Data Source:
USDA-ARS National Soil Erosion Research Lab,
Purdue University, West Lafayette, IN.
http://fargo.nserl.purdue.edu/rusle2_dataweb/RUSLE2_Index.htm

MapID: Rusle2Precip_TempletonB 05\12\08