Chester

Locally Important Farmland Soils

Map Unit Symbol	Map Unit Name	Acres
46B	Woodbridge fine sandy loam, 2 to 8 percent slopes, very stony	132.1
51B	Sutton fine sandy loam, 2 to 8 percent slopes, very stony	13.2
61B	Canton and Charlton soils, 3 to 8 percent slopes, very stony	239.6
61C	Canton and Charlton soils, 8 to 15 percent slopes, very stony	292.7
73C	Charlton-Chatfield complex, 3 to 15 percent slopes, very rocky	2814.4
85B	Paxton and Montauk fine sandy loams, 3 to 8 percent slopes, very stony	263.5
85C	Paxton and Montauk fine sandy loams, 8 to 15 percent slopes, very stony	256.7
	Total:	4012.2

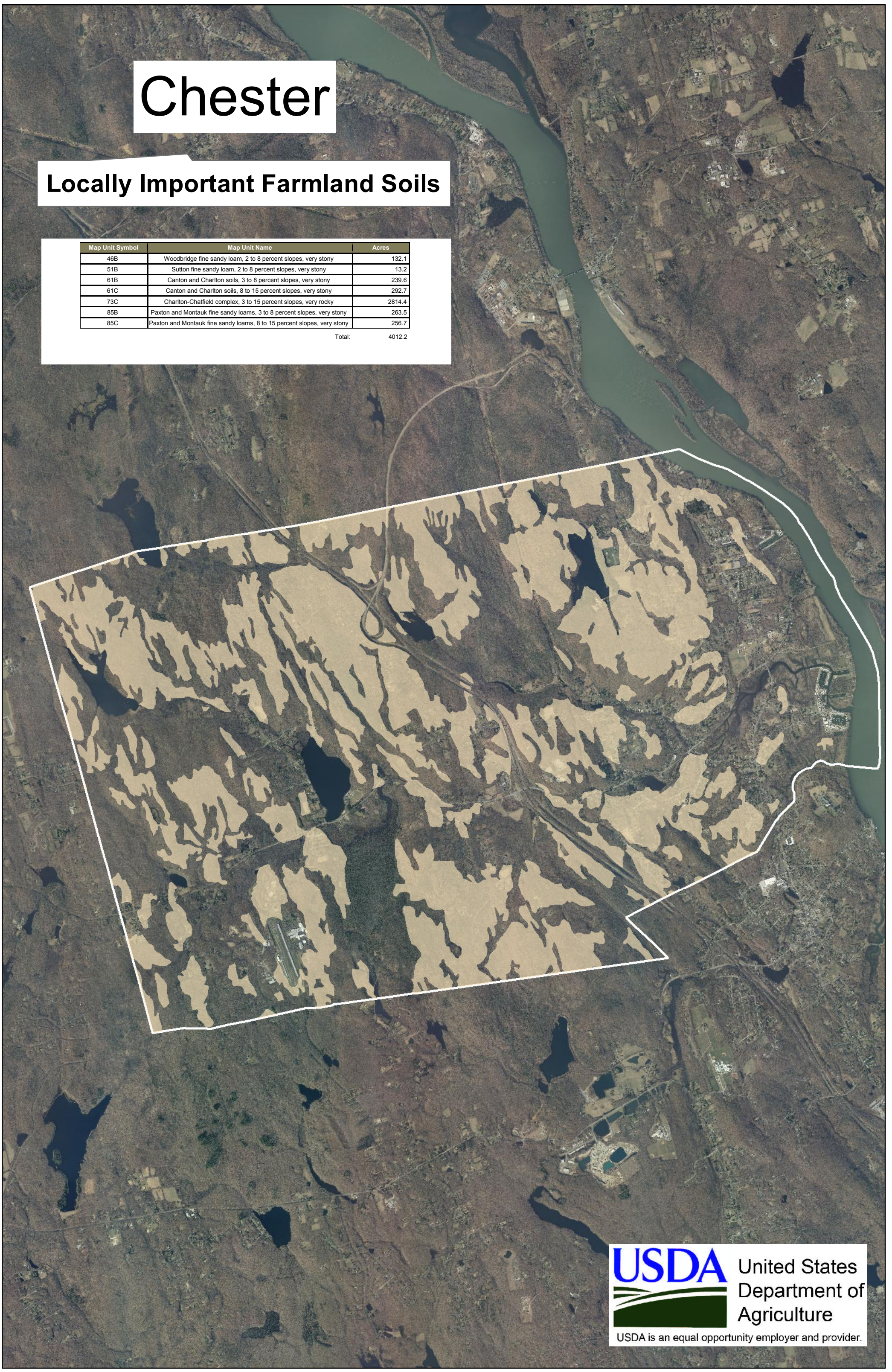

United States Department of Agriculture

USDA is an equal opportunity employer and provider.