# Vernon

## Local Important Farmland Soils

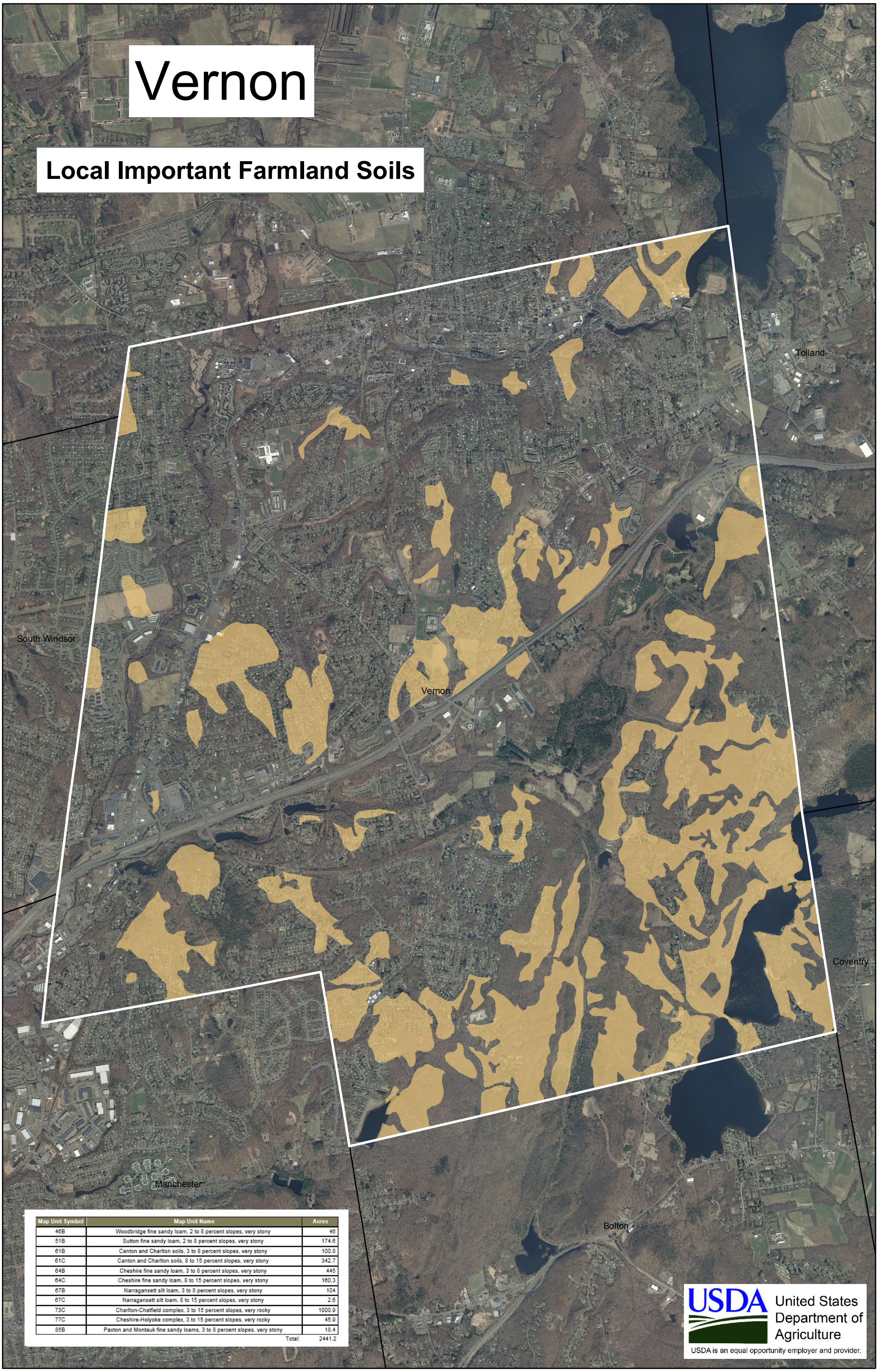


| Map Unit Symbol | Map Unit Name | Acres |
|---|---|---|
| 46B | Woodbridge fine sandy loam, 2 to 8 percent slopes, very stony | 46 |
| 51B | Sutton fine sandy loam, 2 to 8 percent slopes, very stony | 174.6 |
| 61B | Canton and Charlton soils, 3 to 8 percent slopes, very stony | 100.8 |
| 61C | Canton and Charlton soils, 8 to 15 percent slopes, very stony | 342.7 |
| 64B | Cheshire fine sandy loam, 3 to 8 percent slopes, very stony | 445 |
| 64C | Cheshire fine sandy loam, 8 to 15 percent slopes, very stony | 160.3 |
| 67B | Narragansett silt loam, 3 to 8 percent slopes, very stony | 104 |
| 67C | Narragansett silt loam, 8 to 15 percent slopes, very stony | 2.6 |
| 73C | Charlton-Chatfield complex, 3 to 15 percent slopes, very rocky | 1000.9 |
| 77C | Cheshire-Holyoke complex, 3 to 15 percent slopes, very rocky | 45.9 |
| 85B | Paxton and Montauk fine sandy loams, 3 to 8 percent slopes, very stony | 18.4 |
| | Total: | 2441.2 |

USDA United States Department of Agriculture

USDA is an equal opportunity employer and provider.