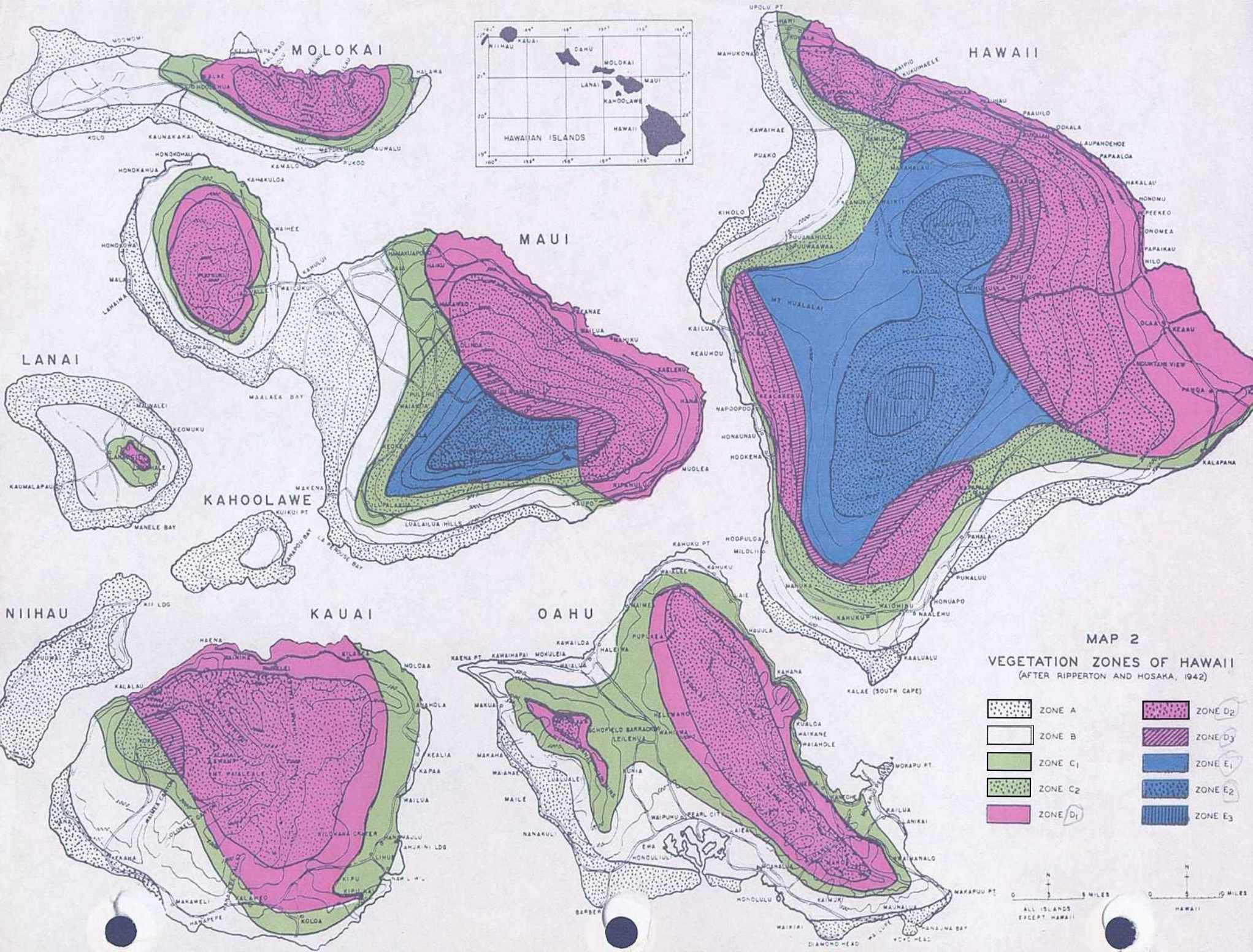
MOLOKAI
HAWAII
MAUI
LANAI
KAHOOLAWE
NIIHAU
KAUAI
OAHU
HAWAIIAN ISLANDS
NIIHAU
KAUAI
OAHU
MOLOKAI
LANAI
MAUI
KAHOOLAWE
HAWAII
MAP 2
VEGETATION ZONES OF HAWAII
(AFTER RIPPERTON AND HOSAKA, 1942)
ZONE A
ZONE B
ZONE C1
ZONE C2
ZONE D1
ZONE D2
ZONE D3
ZONE E1
ZONE E2
ZONE E3
ALL ISLANDS EXCEPT HAWAII
HAWAII