Hydric Soils
Ida County, Iowa

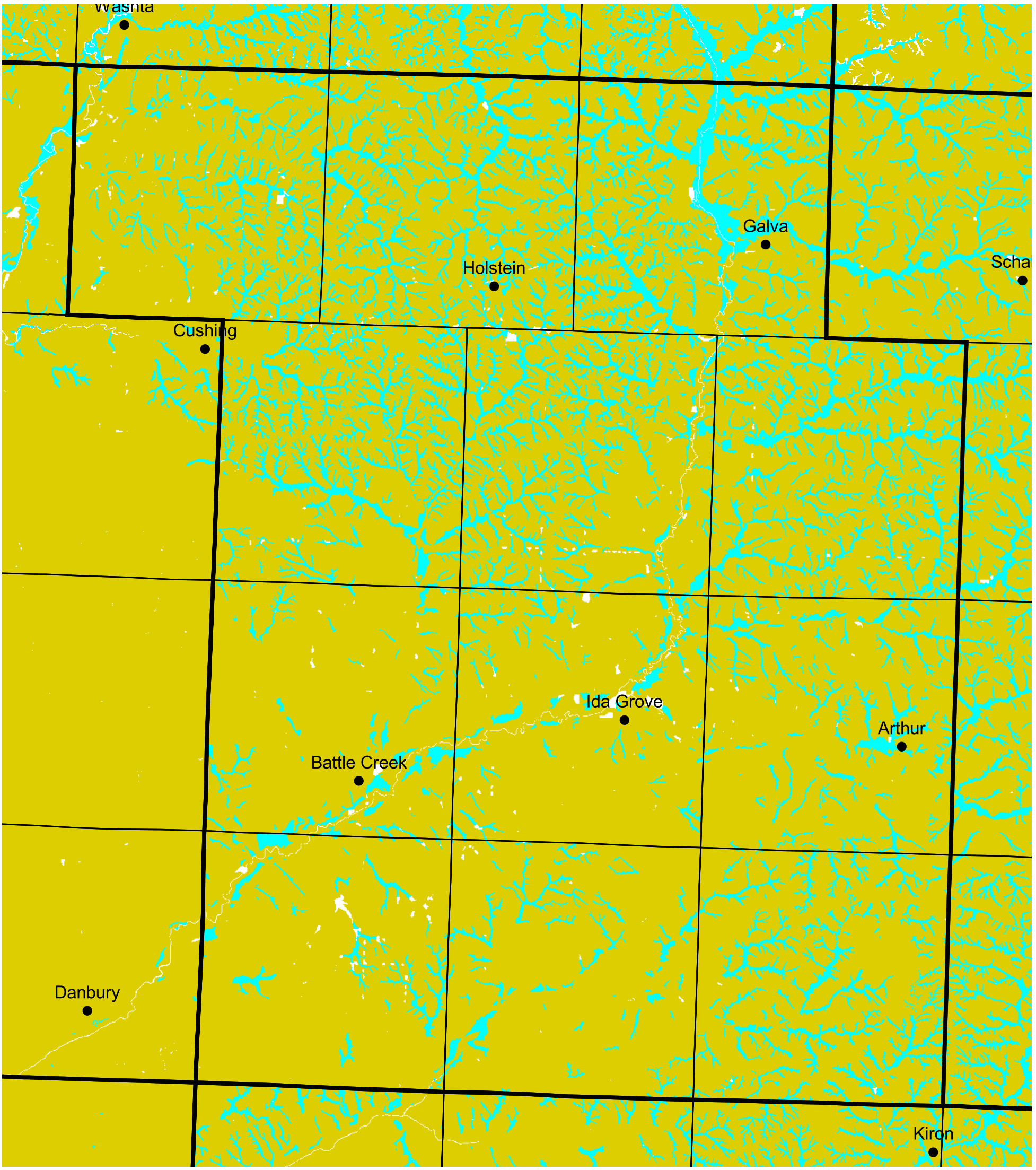

2 0 2 4 6 Miles

N

County Line

Township Boundary

Cities/Towns

Hydric Soil Code

Hydric

Not Hydric

Miscellaneous landforms and water areas

NRCS Natural Resources Conservation Service

12/21/01