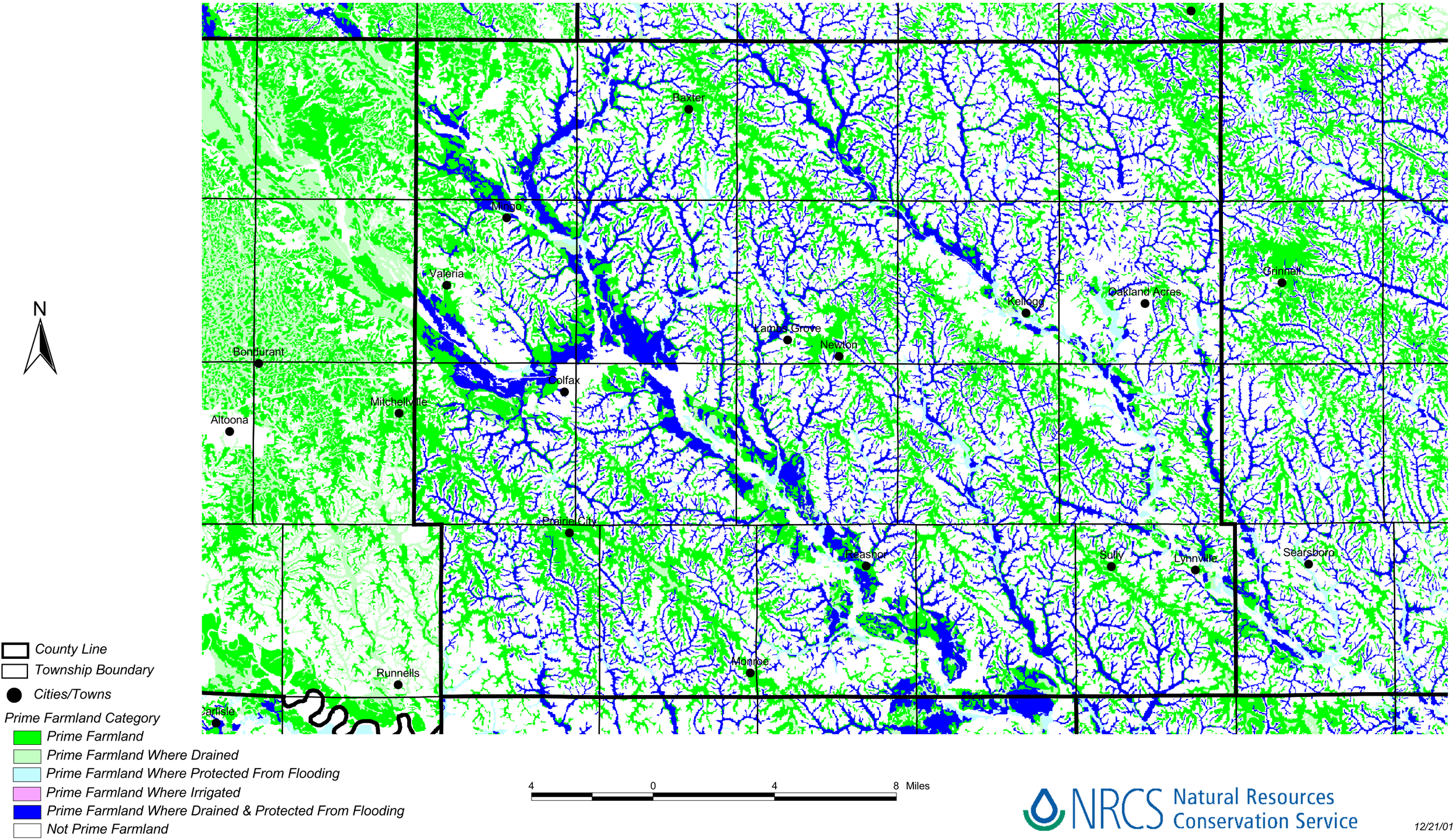Prime Farmland
Jasper County, Iowa