Erosion Class
Jones County, Iowa

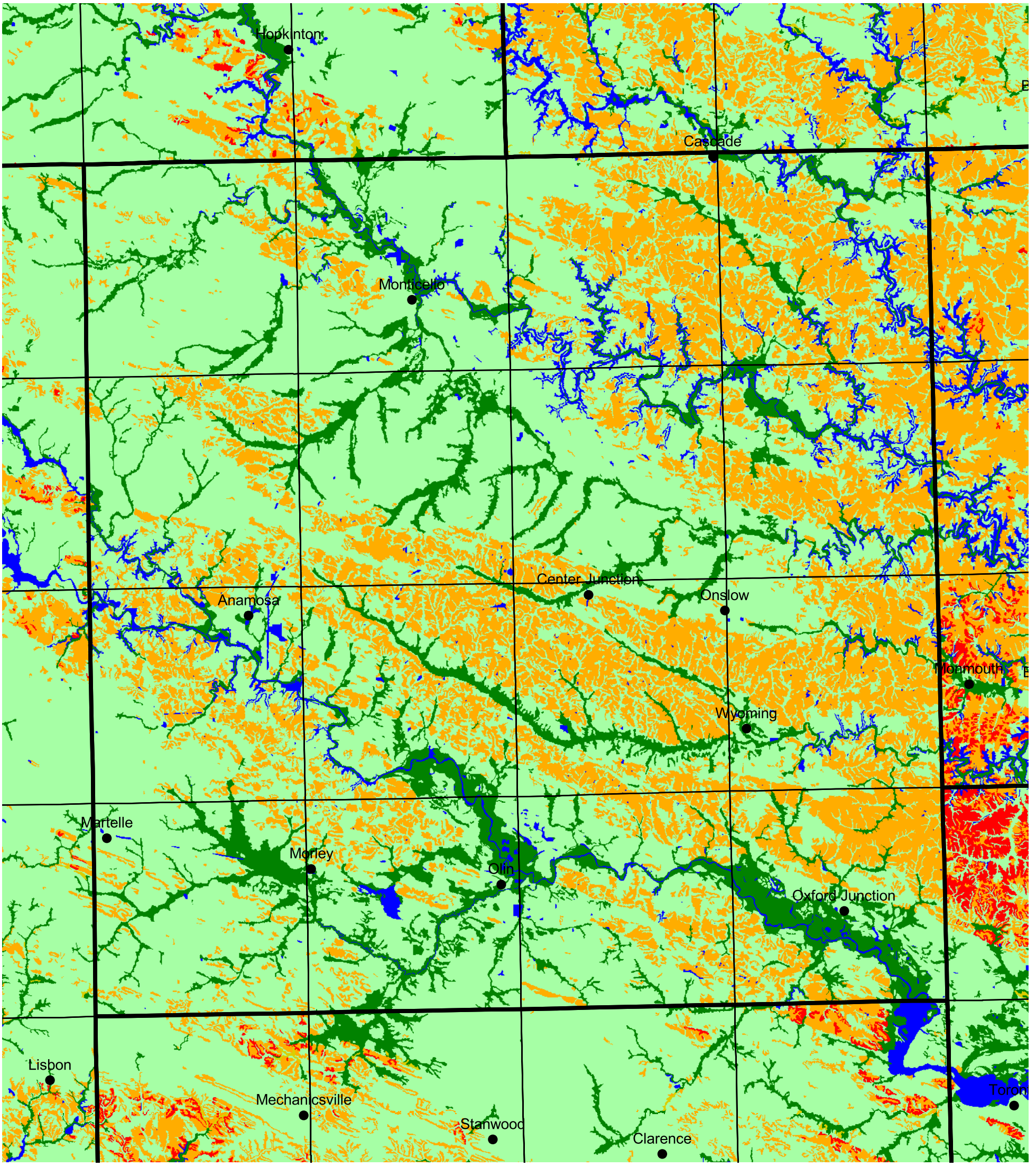

County Line
Township Boundary
Cities/Towns
Erosion Class
- Not Eroded
- Slightly Eroded; < 25% Surface Layer Eroded
- Moderately Eroded; 25%-75% of Surface Layer Eroded
- Severely Eroded; > 75% Surface Layer Eroded
- Overwash; Original Soil Surface Buried By Sediment
- Cat Steps; Steplike Appearance On Very Steep Slopes In Loess
- Miscellaneous landforms and water areas

N

NRCS Natural Resources Conservation Service

12/21/01