Erosion Class
Marion County, Iowa

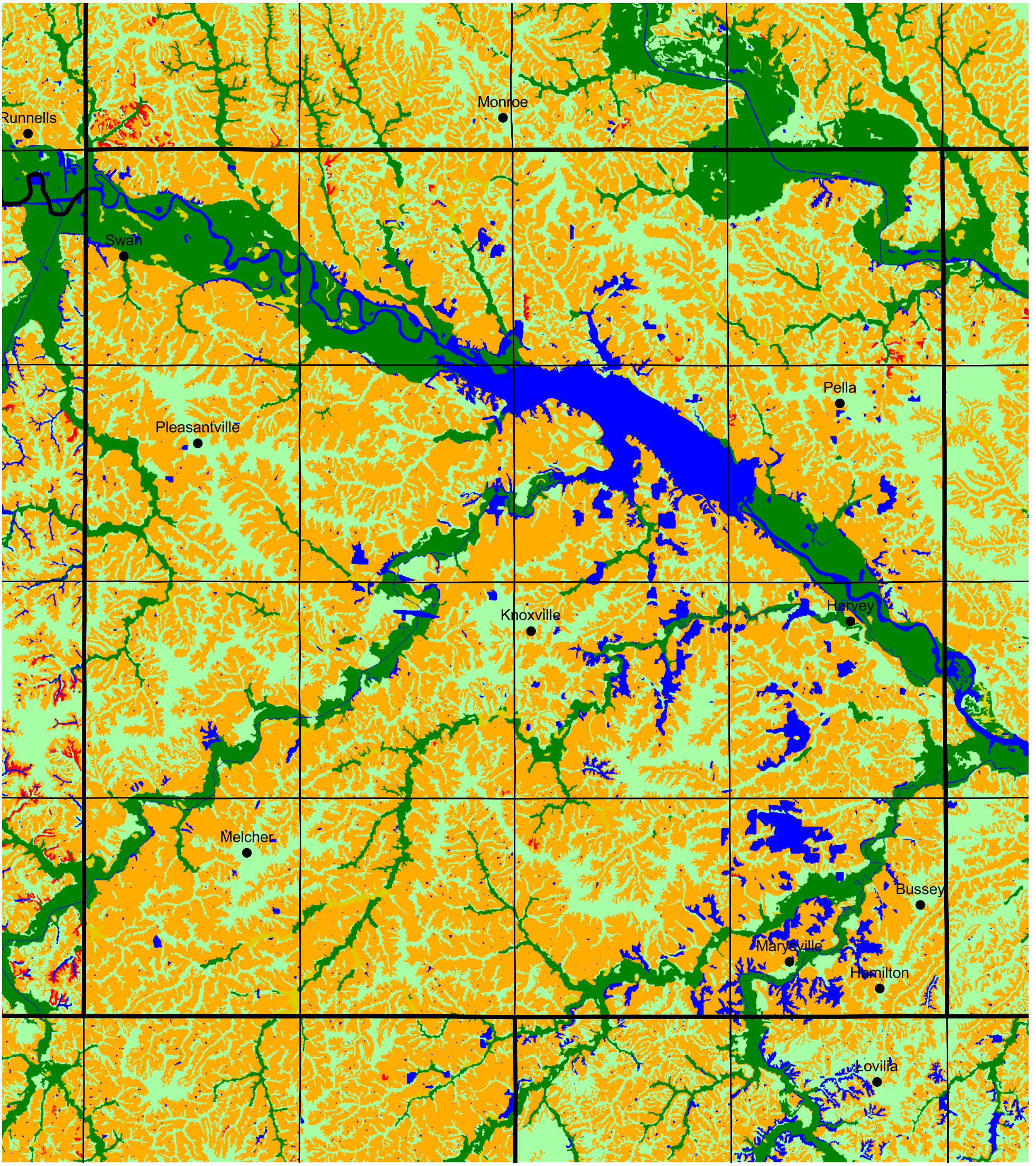

2 0 2 4 6 Miles

County Line
Township Boundary
Cities/Towns

Erosion Class
- *Not Eroded*
- *Slightly Eroded; < 25% Surface Layer Eroded*
- *Moderately Eroded; 25%-75% of Surface Layer Eroded*
- *Severely Eroded; > 75% Surface Layer Eroded*
- *Overwash; Original Soil Surface Buried By Sediment*
- *Cat Steps; Steplike Appearance On Very Steep Slopes In Loess*
- *Miscellaneous landforms and water areas*

N

NRCS Natural Resources Conservation Service

12/21/01