Groundwater Contamination Threat Due To Drainage Class
Sac County, Iowa

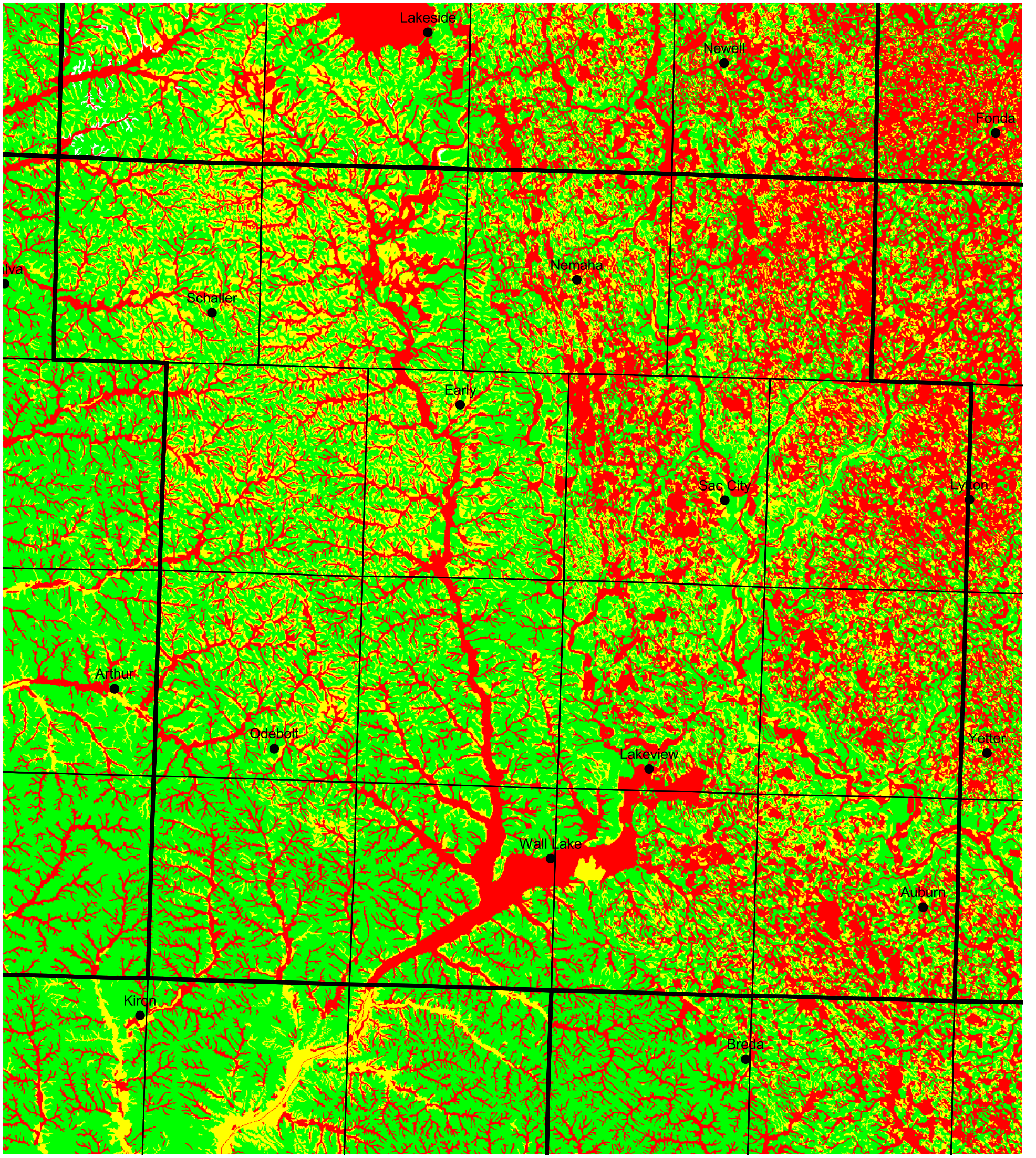

3 0 3 6 9 Miles

N

County Line

Township Boundary

Cities/Towns

Potential For Groundwater Contamination

High - Soils are excessively drained or poorly drained

Moderate - Soils are moderately well to somewhat poorly drained

Slight - Soils are well drained

Miscellaneous landforms and water areas

NRCS Natural Resources Conservation Service

12/21/01