Highly Erodible Soils
Sioux County, Iowa

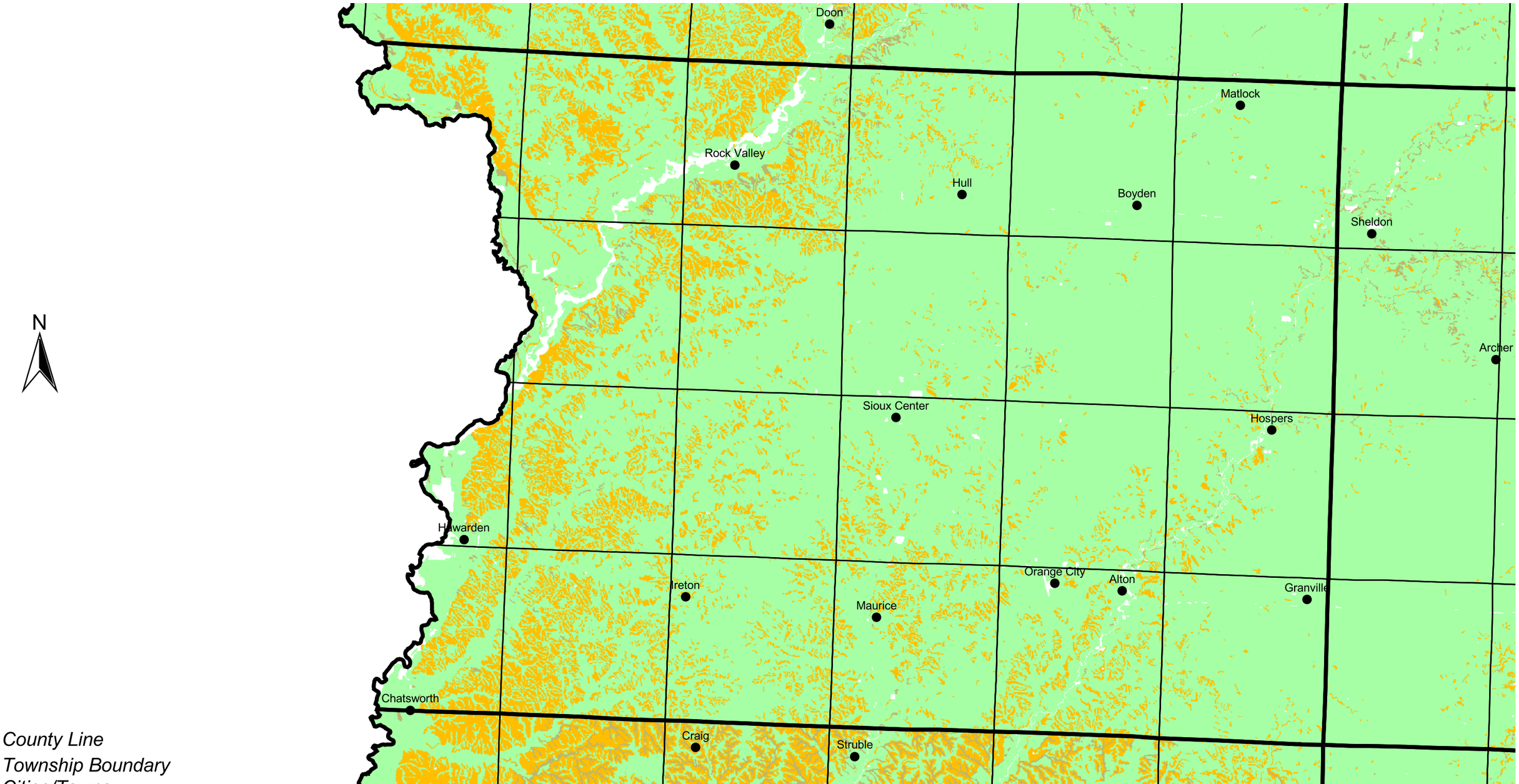

County Line
Township Boundary
Cities/Towns
Highly Erodible Land (HEL)
Highly Erodible
Potentially Highly Erodible
Not Highly Erodible
Miscellaneous landforms and water areas

NRCS Natural Resources Conservation Service

12/21/01