Slope Range
Union County, Iowa

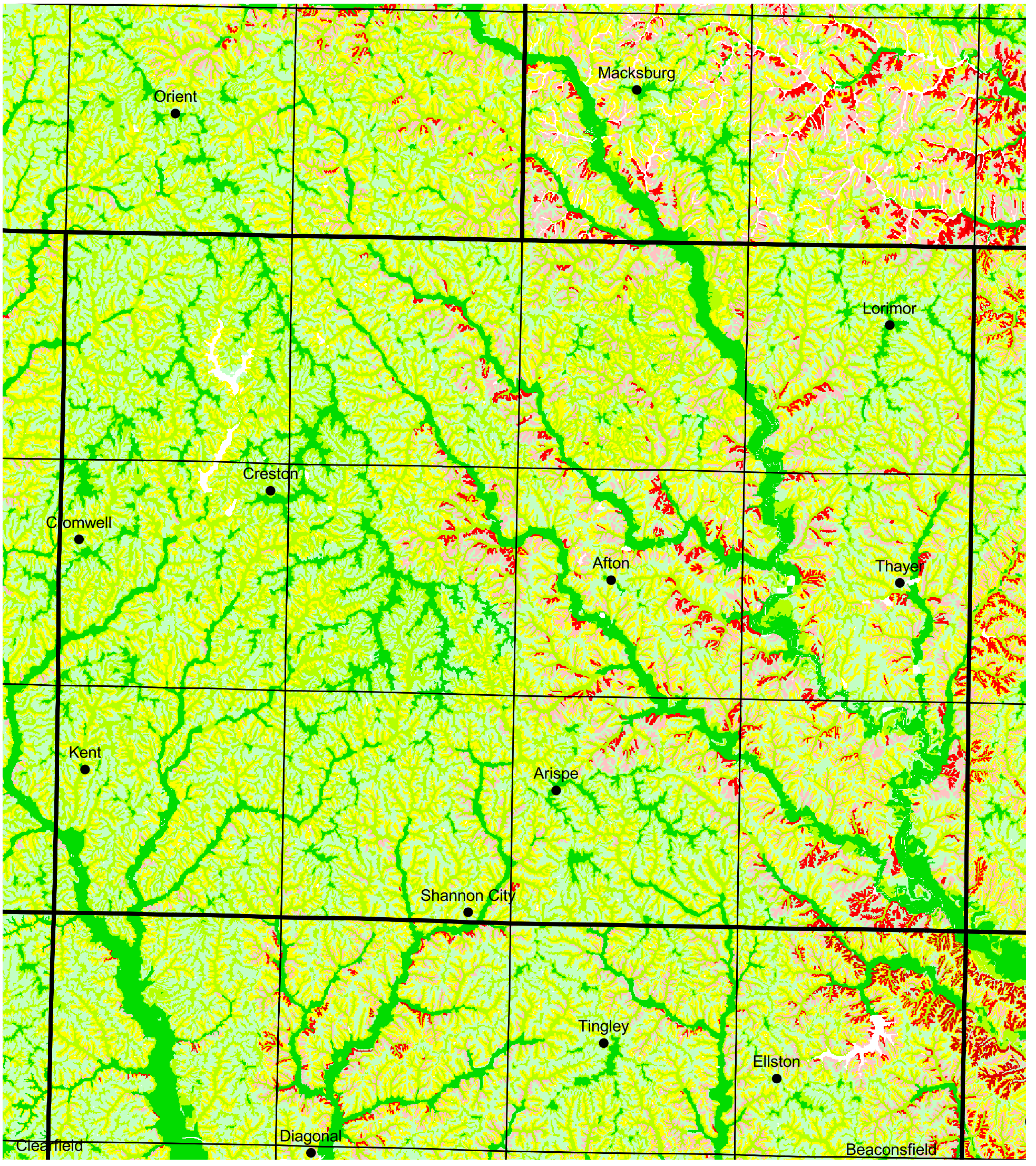

County Line
Cities/Towns
Township Boundary

Slope Range
- *0 - 2*
- *3 - 5*
- *6 - 9*
- *10 - 14*
- *15 - 18*
- *19 - 30*
- *31 - 75*
- *Miscellaneous landforms and water areas*

2 0 2 4 6 Miles

N

NRCS Natural Resources Conservation Service

12/21/01