Slope Range
Webster County, Iowa

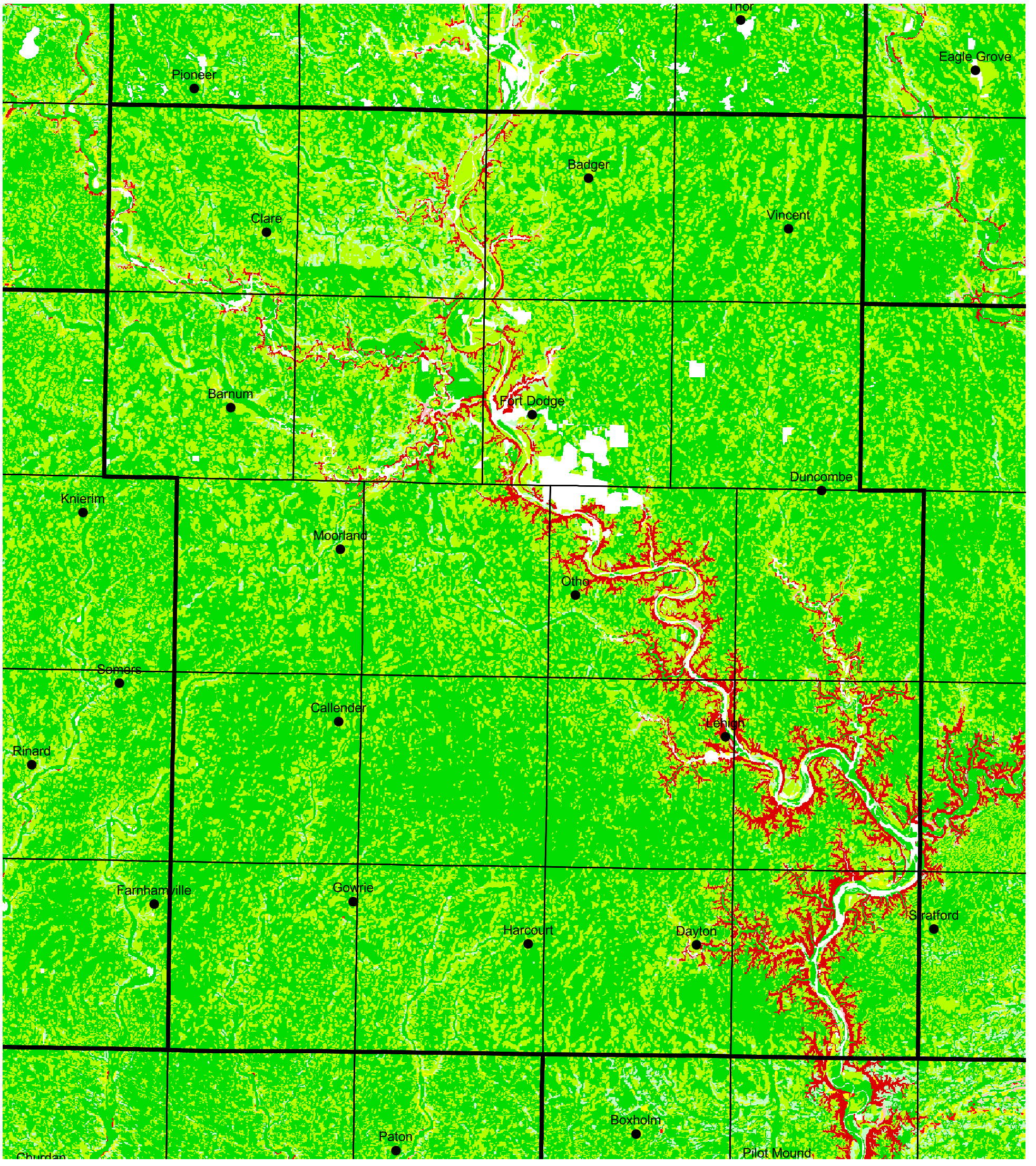

County Line
Cities/Towns
Township Boundary

Slope Range
- 0 - 2
- 3 - 5
- 6 - 9
- 10 - 14
- 15 - 18
- 19 - 30
- 31 - 75
- Miscellaneous landforms and water areas

2 0 2 4 6 Miles

N

NRCS Natural Resources Conservation Service

12/21/01