Highly Erodible Soils
Carroll County, Iowa

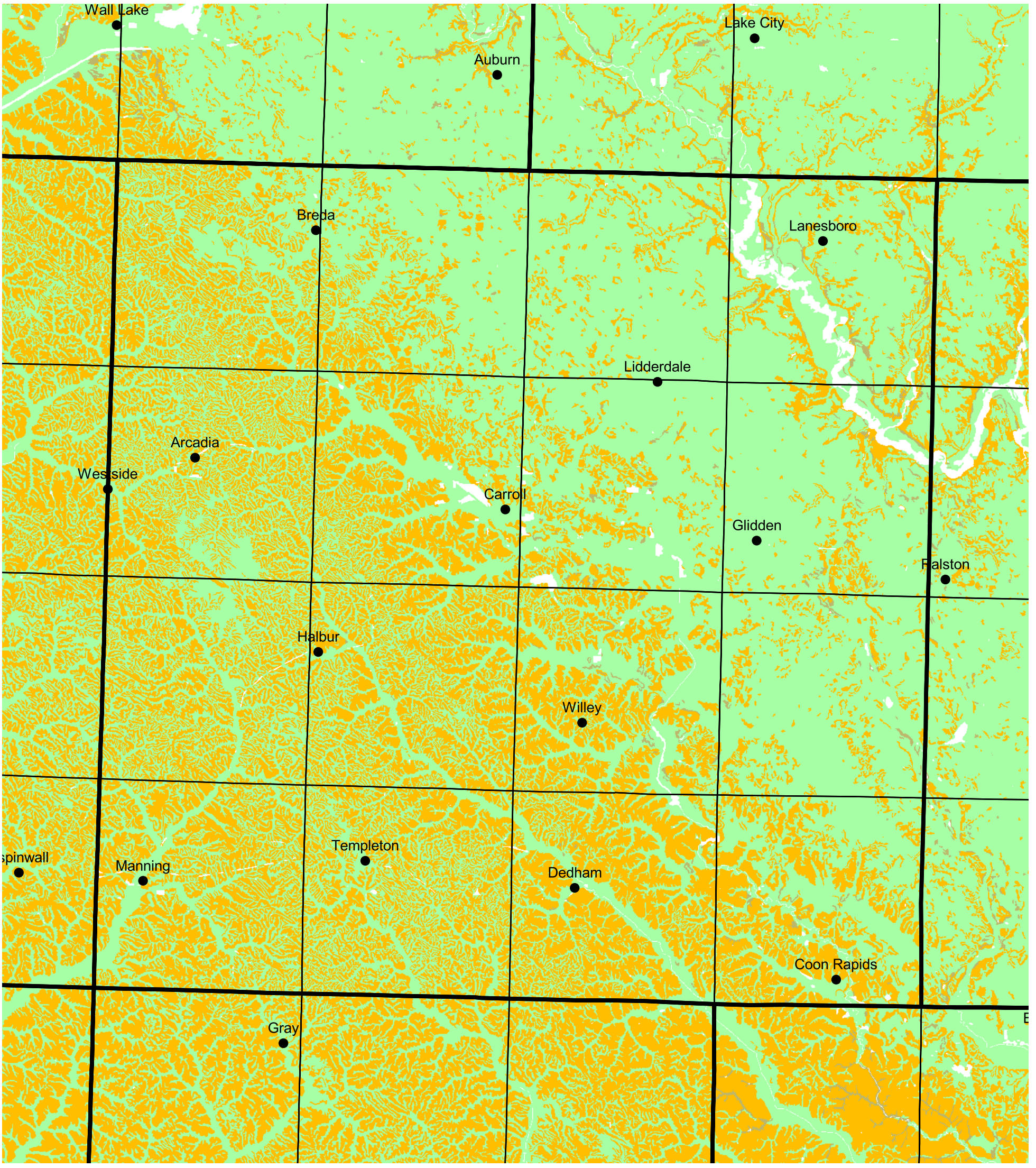

2 0 2 4 6 Miles

County Line
Township Boundary
Cities/Towns
Highly Erodible Land (HEL)
Highly Erodible
Potentially Highly Erodible
Not Highly Erodible
Miscellaneous landforms and water areas

N

NRCS Natural Resources Conservation Service

12/21/01