ANNUAL PRECIPITATION RANGES
Boise County, Idaho
June 2006

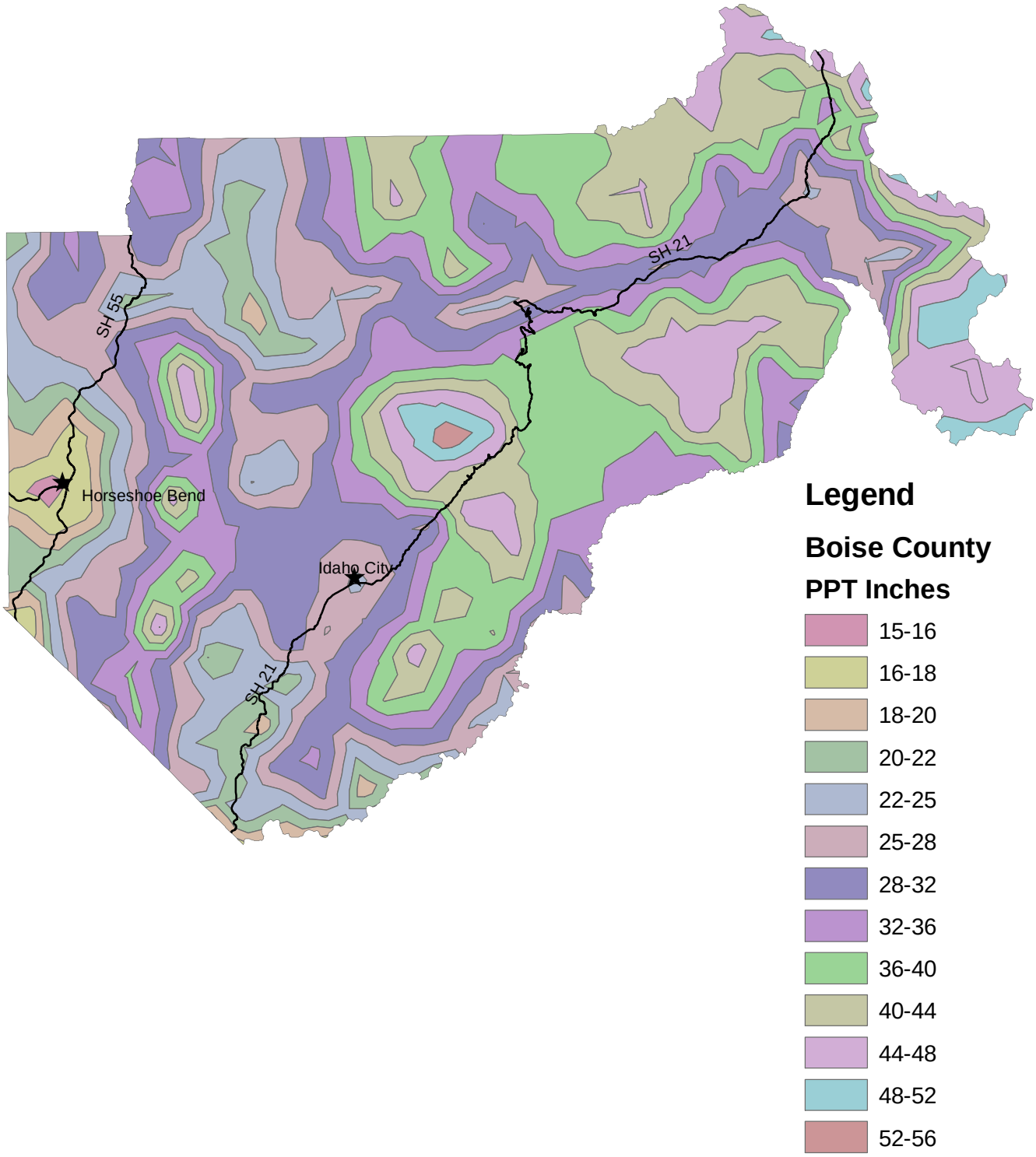

NRCS

This map is for general planning purposes only.

N W E S

0 5 10 20 Miles