ANNUAL PRECIPITATION RANGES
Custer County, Idaho
June 2006

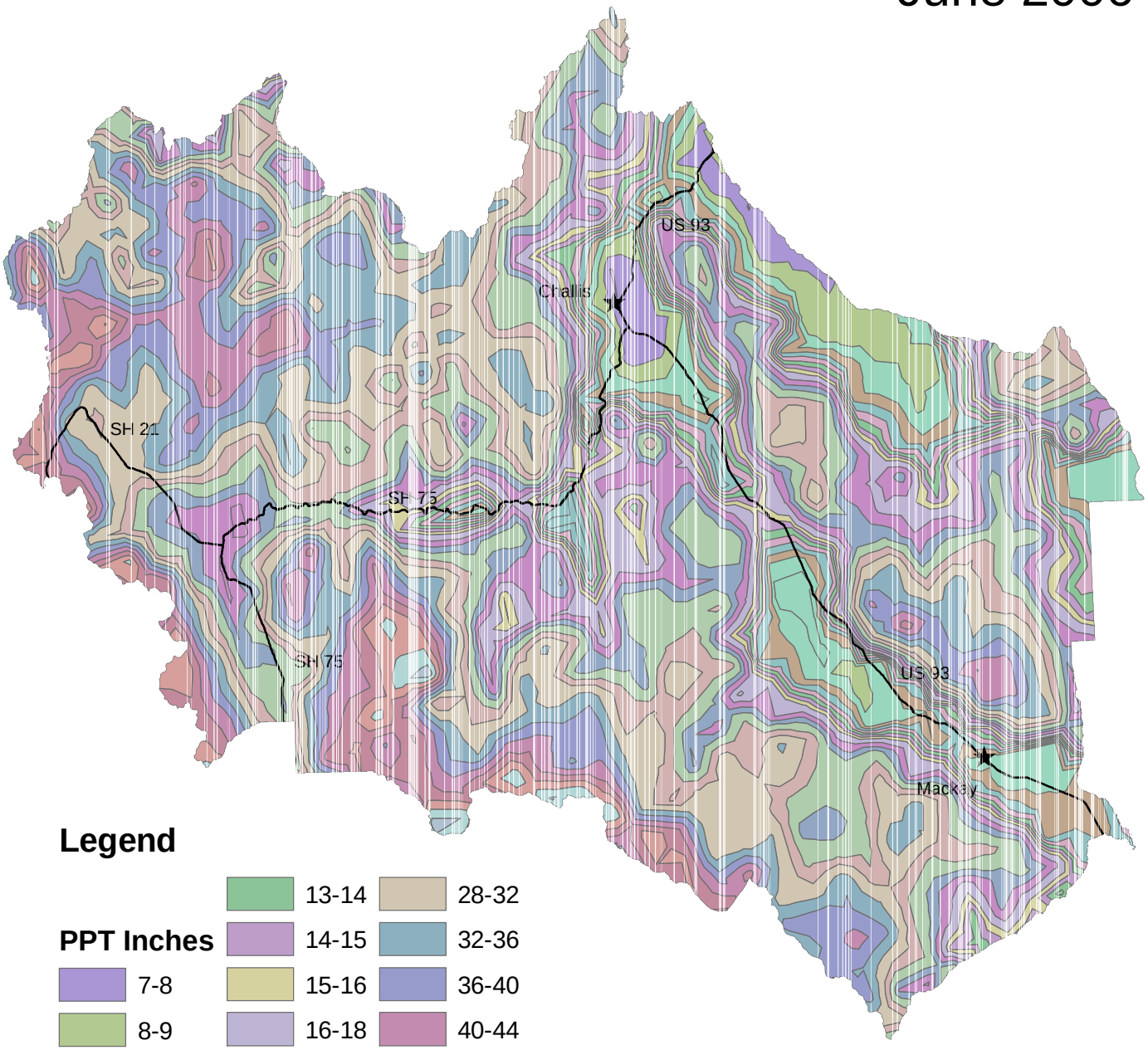

Legend

PPT Inches

7-8	13-14	28-32
8-9	14-15	32-36
9-10	15-16	36-40
10-11	16-18	40-44
11-12	18-20	44-48
12-13	20-22	48-52
	22-25	52-56
	25-28	56-60

NRCS

This map is for general planning purposes only.

N W E S

0 5 10 20 Miles