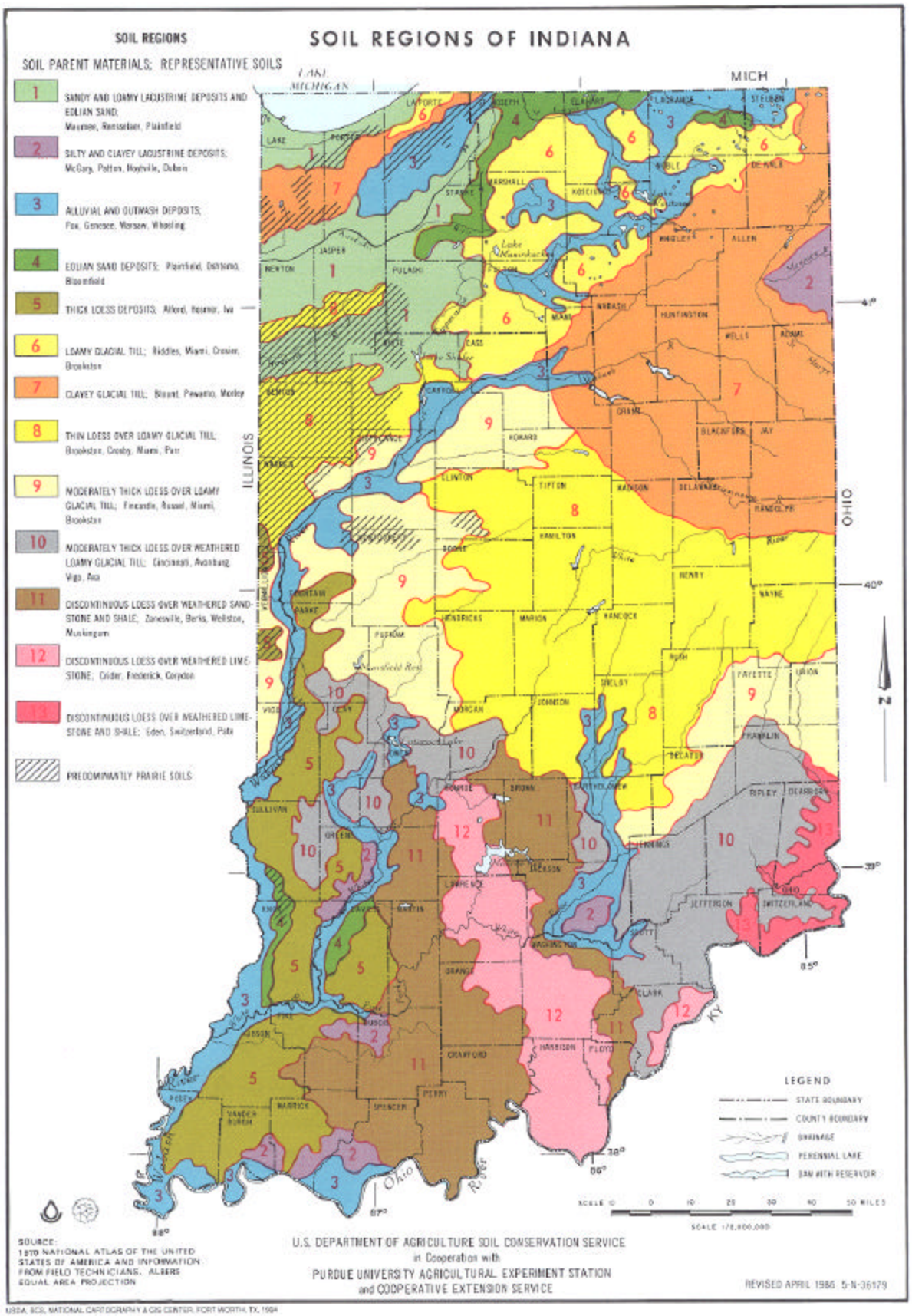
SOIL REGIONS OF INDIANA
SOIL REGIONS
SOIL PARENT MATERIALS; REPRESENTATIVE SOILS
1 SANDY AND LOAMY LACUSTRINE DEPOSITS AND EOLIAN SAND; Maumee, Remsellier, Plainfield
2 SILTY AND CLAYEY LACUSTRINE DEPOSITS; McGary, Patton, Hoytville, Dubois
3 ALLUVIAL AND OUTWASH DEPOSITS; Fox, Genesee, Warsaw, Wheeling
4 EOLIAN SAND DEPOSITS; Plainfield, Oshtemo, Bloomfield
5 THICK LOESS DEPOSITS; Alford, Hosmer, Iva
6 LOAMY GLACIAL TILL; Riddles, Miami, Crosby, Brookston
7 CLAYEY GLACIAL TILL; Blount, Pewamo, Morley
8 THIN LOESS OVER LOAMY GLACIAL TILL; Brookston, Crosby, Miami, Parr
9 MODERATELY THICK LOESS OVER LOAMY GLACIAL TILL; Fincastle, Russell, Miami, Brookston
10 MODERATELY THICK LOESS OVER WEATHERED LOAMY GLACIAL TILL; Cincinnati, Avonburg, Vigo, Ava
11 DISCONTINUOUS LOESS OVER WEATHERED SANDSTONE AND SHALE; Zanesville, Berks, Wellston, Muskingum
12 DISCONTINUOUS LOESS OVER WEATHERED LIMESTONE; Crider, Frederick, Corydon
13 DISCONTINUOUS LOESS OVER WEATHERED LIMESTONE AND SHALE; Eden, Switzerland, Pate
PREDOMINANTLY PRAIRIE SOILS
LAKE MICHIGAN
MICH
ILLINOIS
OHIO
KY
Ohio River
LEGEND
STATE BOUNDARY
COUNTY BOUNDARY
DRAINAGE
PERENNIAL LAKE
DAM WITH RESERVOIR
SCALE 1:2,800,000
SOURCE: 1970 NATIONAL ATLAS OF THE UNITED STATES OF AMERICA AND INFORMATION FROM FIELD TECHNICIANS. ALBERS EQUAL AREA PROJECTION
U.S. DEPARTMENT OF AGRICULTURE SOIL CONSERVATION SERVICE
in Cooperation with
PURDUE UNIVERSITY AGRICULTURAL EXPERIMENT STATION
and COOPERATIVE EXTENSION SERVICE
REVISED APRIL 1986 5-N-36179
USDA, SCS, NATIONAL CARTOGRAPHY & GIS CENTER, FORT WORTH, TX, 1994