# Clark County Catastrophic Mortality Rating Using Trench

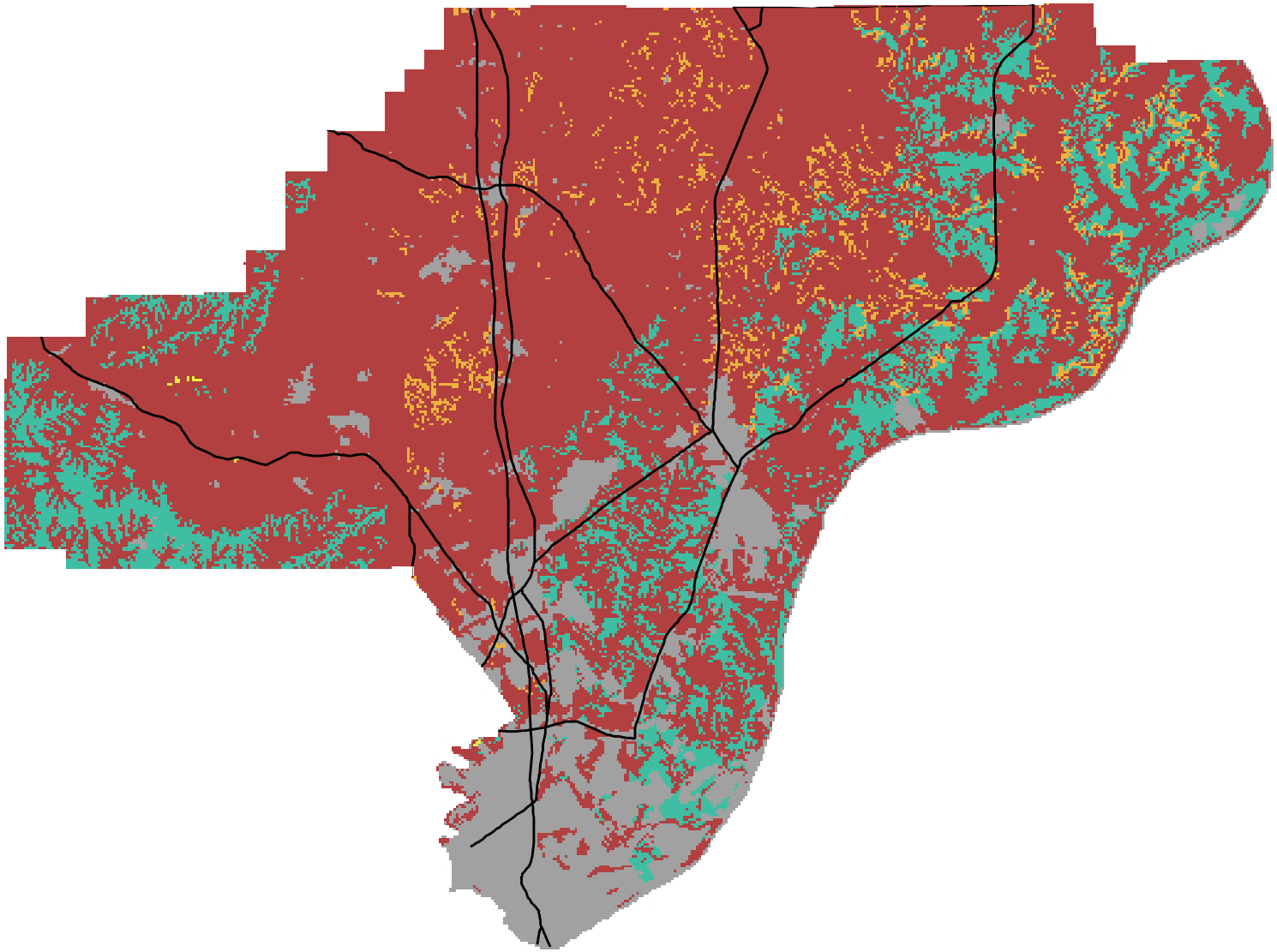

## CAM Ratings

- Not Rated
- Not Limited
- Slightly Limited
- Somewhat Limited
- Mostly Limited
- Very Limited

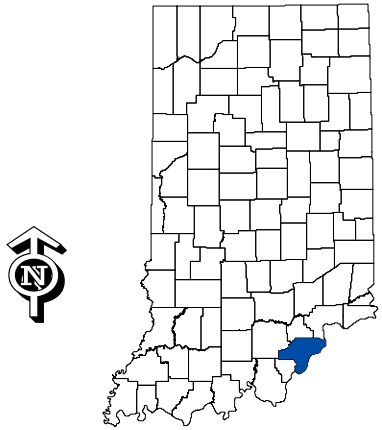

USDA United States Department of Agriculture

Current as of May 2015