Allen County, Kansas
(Hydric Soils)

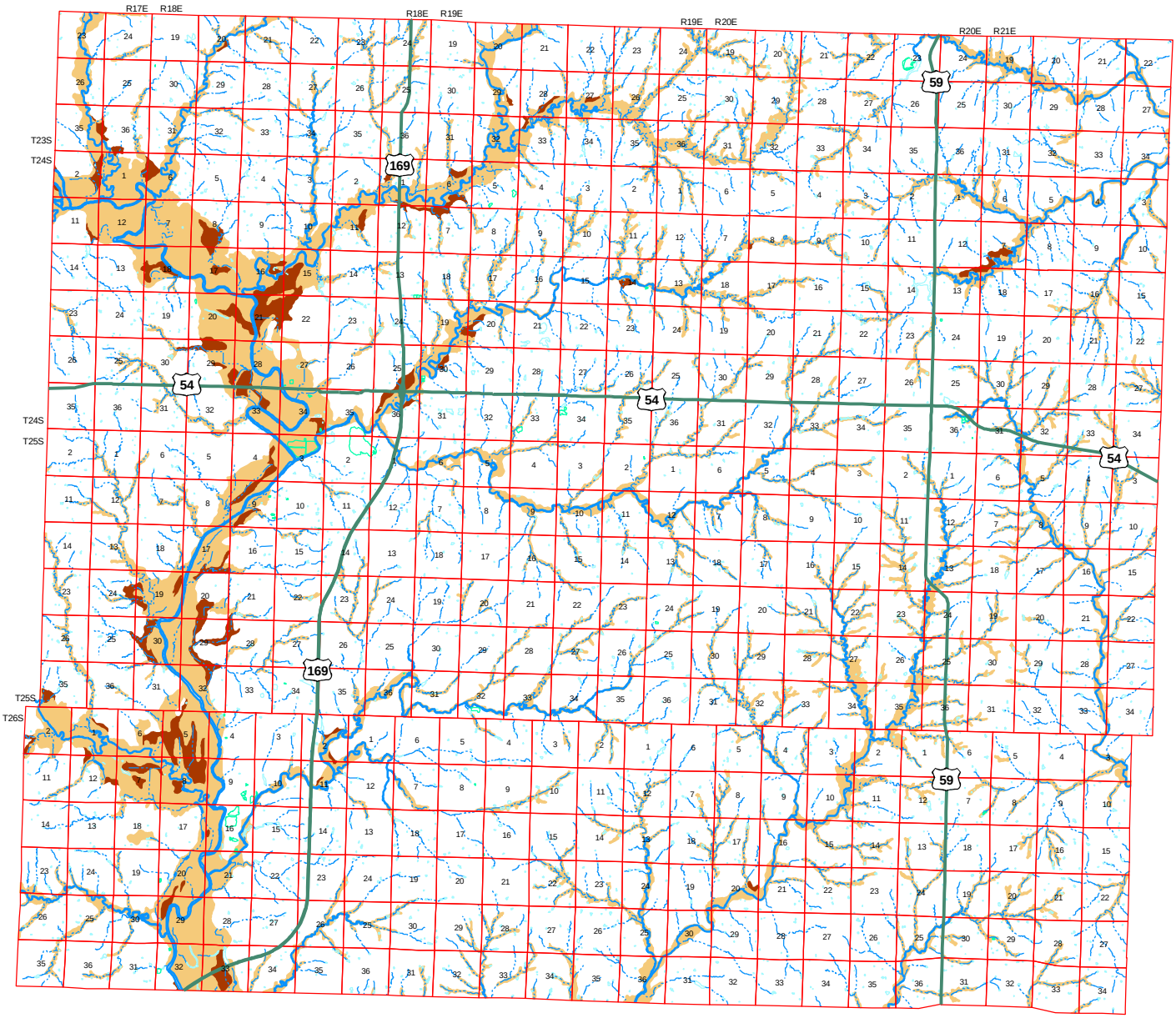

Legend

Hydrography
- Perennial
- Right Bank Perennial
- Left Bank Perennial
- Intermittent
- Shoreline Natural
- Shoreline Manmade
- Canal

- US Highways
- PLSS

Hydric Soil Types
- All hydric
- Partially hydric

0 1.5 3 6 Miles