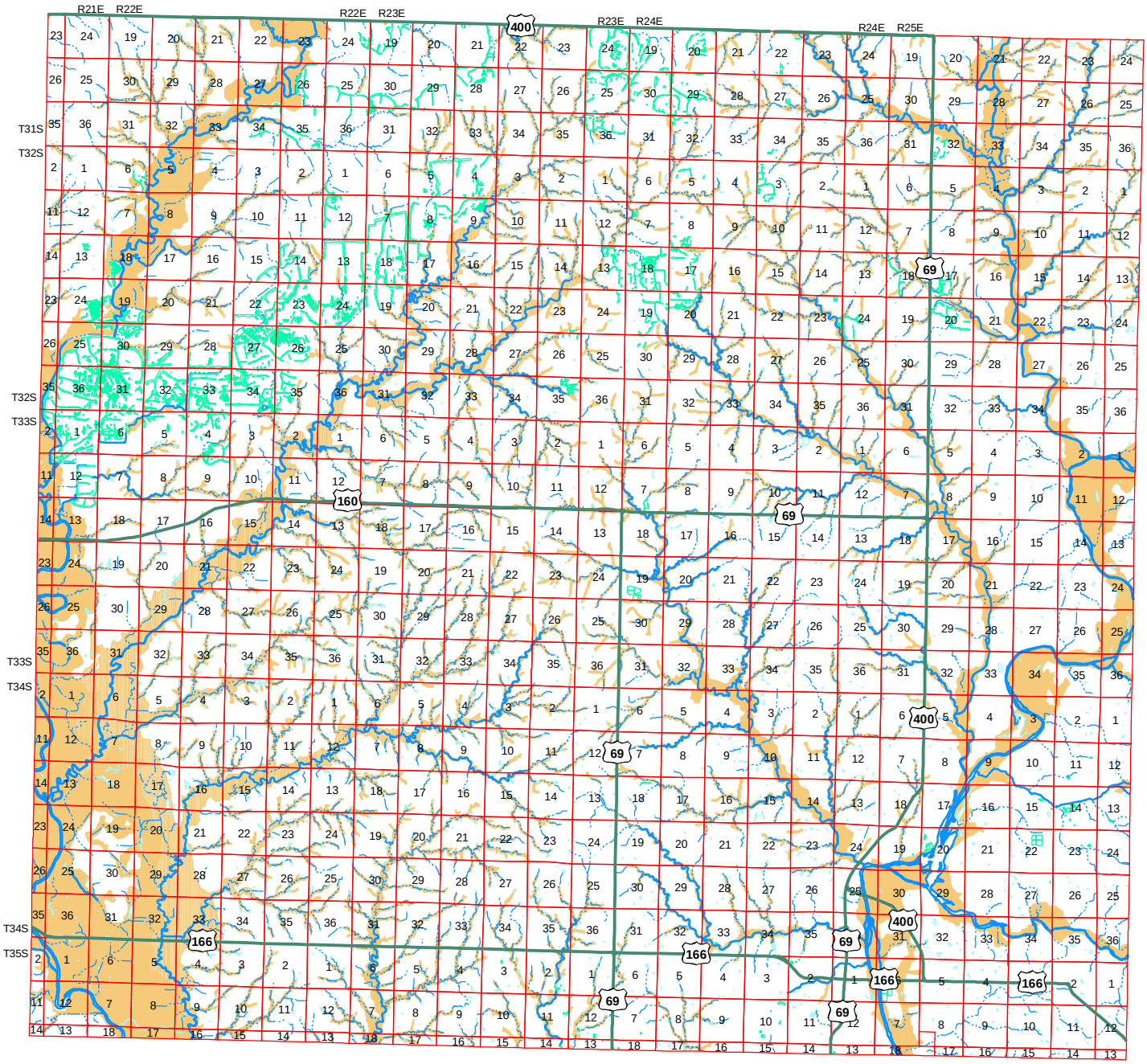Cherokee County, Kansas
(Hydric Soils)