U.S. Fish & Wildlife Service and Louisiana Department of Wildlife & Fisheries (Natural Heritage Program)

Red-cockaded Woodpecker Priority Habitats - Conservation Programs Ranking Overview Map

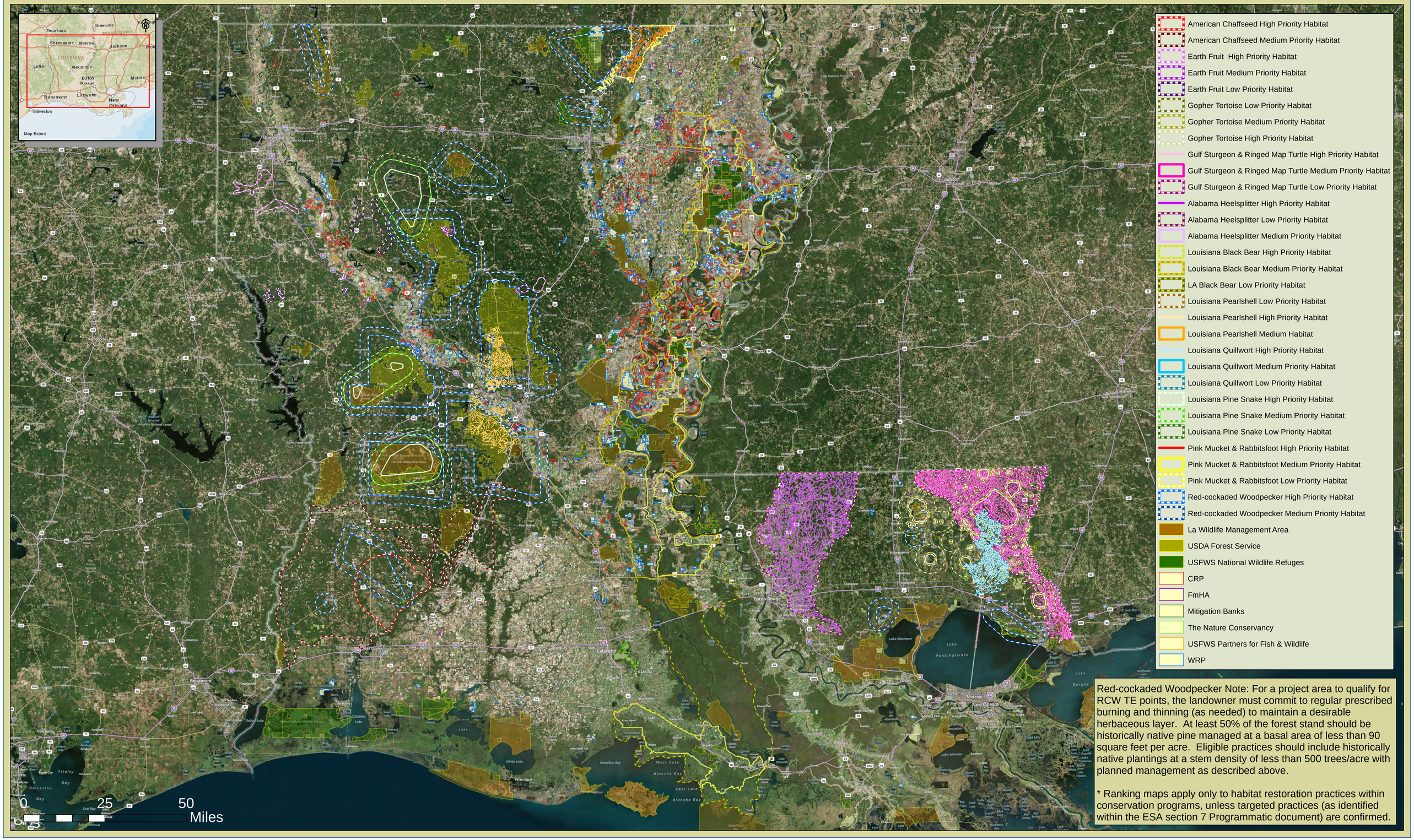

Red-cockaded Woodpecker Note: For a project area to qualify for RCW TE points, the landowner must commit to regular prescribed burning and thinning (as needed) to maintain a desirable herbaceous layer. At least 50% of the forest stand should be historically native pine managed at a basal area of less than 90 square feet per acre. Eligible practices should include historically native plantings at a stem density of less than 500 trees/acre with planned management as described above.

* Ranking maps apply only to habitat restoration practices within conservation programs, unless targeted practices (as identified within the ESA section 7 Programmatic document) are confirmed.