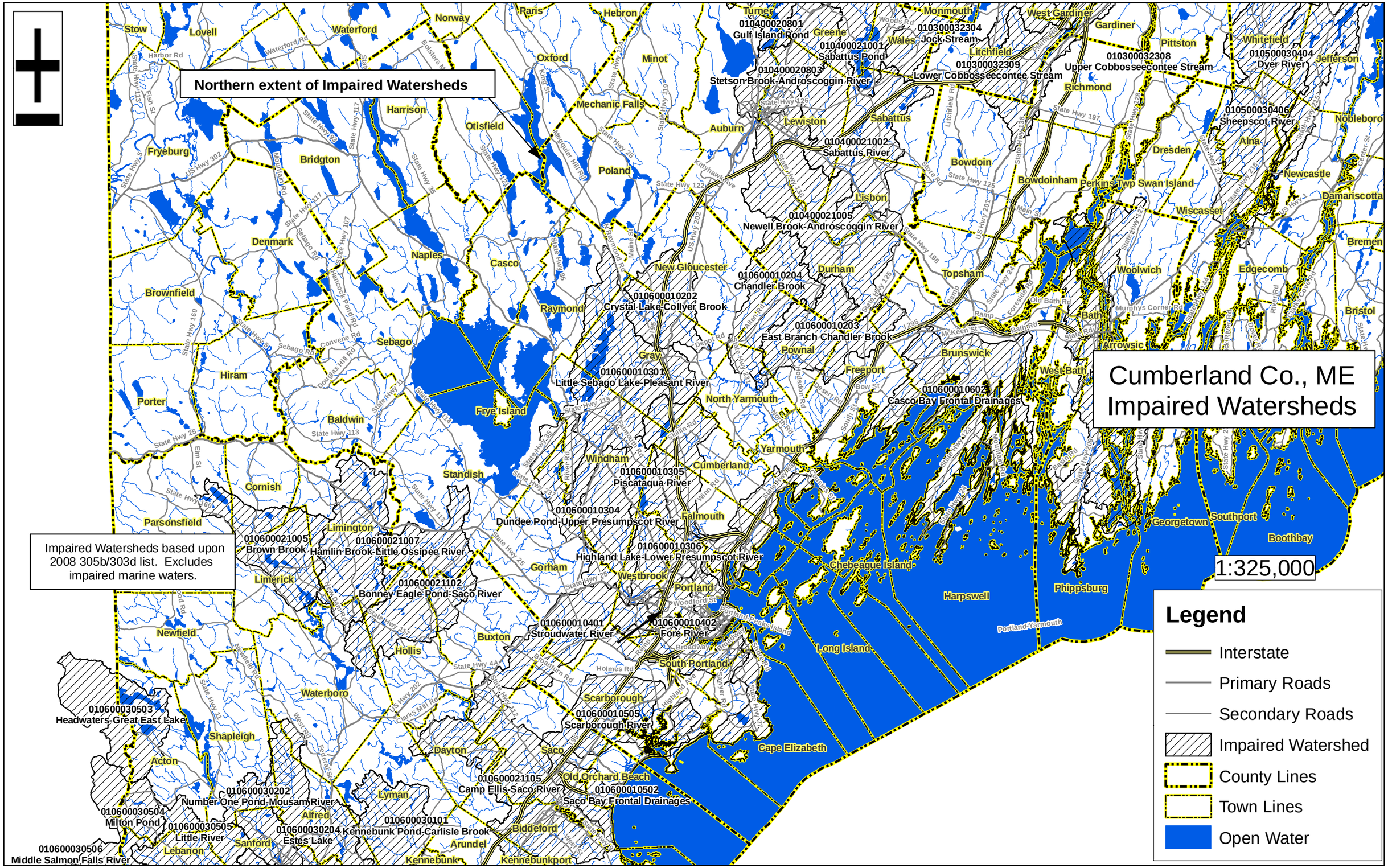
Cumberland Co., ME
Impaired Watersheds
1:325,000
Northern extent of Impaired Watersheds
Impaired Watersheds based upon 2008 305b/303d list. Excludes impaired marine waters.
Legend
Interstate
Primary Roads
Secondary Roads
Impaired Watershed
County Lines
Town Lines
Open Water
010400020801 Gulf Island Pond
010300032304 Jock Stream
010400021001 Sabattus Pond
010300032308 Upper Cobbosseecontee Stream
010500030404 Dyer River
010400020803 Stetson Brook-Androscoggin River
010300032309 Lower Cobbosseecontee Stream
010500030406 Sheepscot River
010400021002 Sabattus River
010400021005 Newell Brook-Androscoggin River
010600010204 Chandler Brook
010600010202 Crystal Lake-Collyer Brook
010600010203 East Branch Chandler Brook
010600010301 Little Sebago Lake-Pleasant River
010600010602 Casco Bay Frontal Drainages
010600010305 Piscataqua River
010600010304 Dundee Pond-Upper Presumpscot River
010600010306 Highland Lake-Lower Presumpscot River
010600021005 Brown Brook
010600021007 Hamlin Brook-Little Ossipee River
010600021102 Bonney Eagle Pond-Saco River
010600010401 Stroudwater River
010600010402 Fore River
010600010505 Scarborough River
010600030503 Headwaters-Great East Lake
010600030202 Number One Pond-Mousam River
010600030504 Milton Pond
010600030505 Little River
010600030506 Middle Salmon Falls River
010600030204 Estes Lake
010600030101 Kennebunk Pond-Carlisle Brook
010600021105 Camp Ellis-Saco River
010600010502 Saco Bay Frontal Drainages
Stow
Lovell
Waterford
Norway
Paris
Hebron
Turner
Greene
Monmouth
West Gardiner
Gardiner
Pittston
Whitefield
Jefferson
Wales
Litchfield
Richmond
Oxford
Minot
Mechanic Falls
Harrison
Otisfield
Auburn
Lewiston
Sabattus
Nobleboro
Alna
Dresden
Fryeburg
Bridgton
Poland
Bowdoin
Bowdoinham
Perkins Twp
Swan Island
Newcastle
Damariscotta
Lisbon
Wiscasset
Denmark
Naples
Casco
New Gloucester
Durham
Topsham
Woolwich
Edgecomb
Bremen
Brownfield
Raymond
Bath
Bristol
Sebago
Gray
Pownal
Brunswick
Arrowsic
Hiram
Freeport
West Bath
Porter
North Yarmouth
Frye Island
Baldwin
Yarmouth
Windham
Cumberland
Standish
Cornish
Falmouth
Parsonsfield
Limington
Georgetown
Southport
Boothbay
Gorham
Chebeague Island
Limerick
Westbrook
Portland
Harpswell
Phippsburg
Newfield
Buxton
Hollis
South Portland
Long Island
Waterboro
Scarborough
Cape Elizabeth
Shapleigh
Acton
Dayton
Saco
Old Orchard Beach
Lyman
Alfred
Biddeford
Sanford
Lebanon
Arundel
Kennebunk
Kennebunkport
Portland-Yarmouth