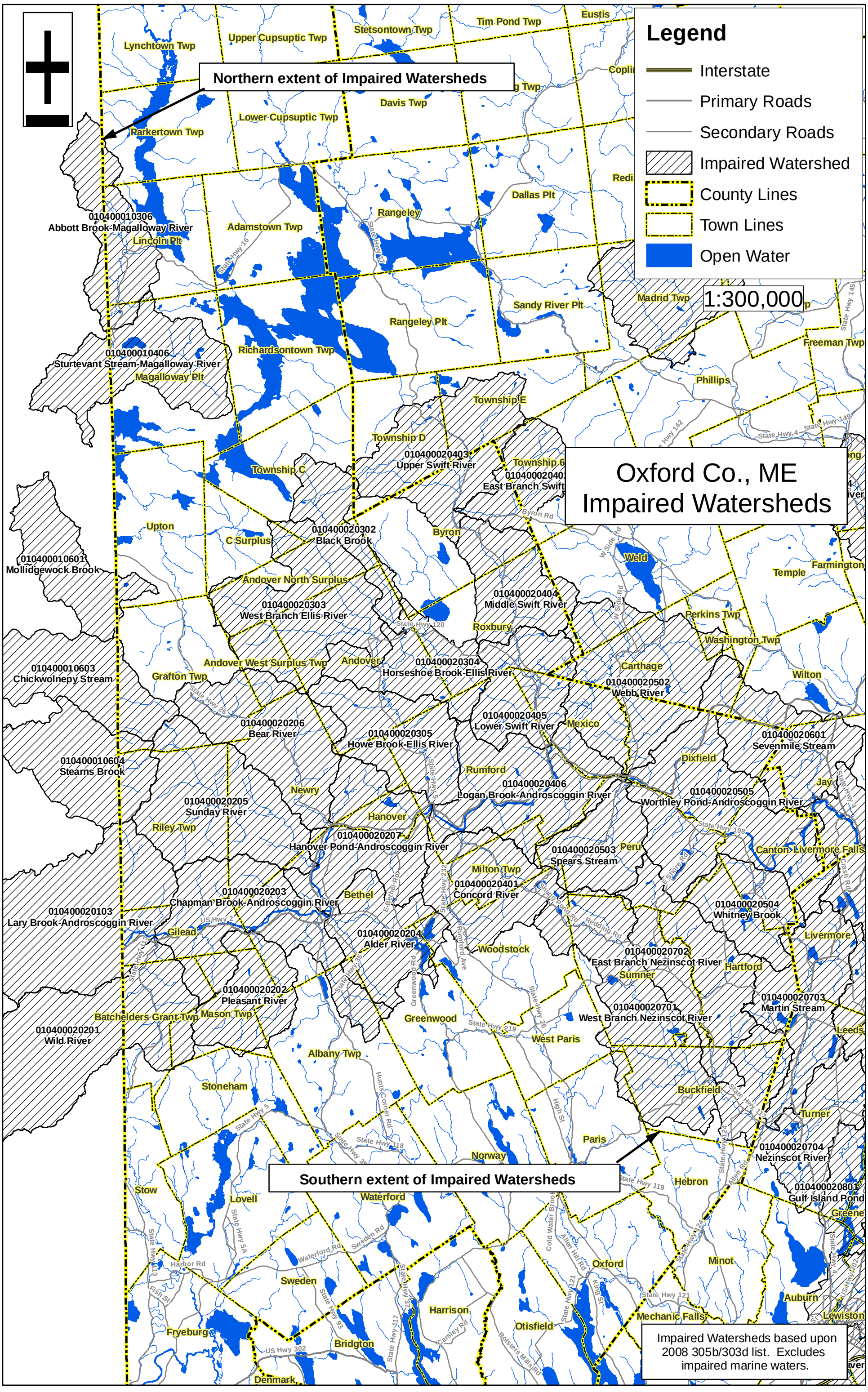
Oxford Co., ME
Impaired Watersheds
Legend
Interstate
Primary Roads
Secondary Roads
Impaired Watershed
County Lines
Town Lines
Open Water
1:300,000
Northern extent of Impaired Watersheds
Southern extent of Impaired Watersheds
Impaired Watersheds based upon 2008 305b/303d list. Excludes impaired marine waters.
010400010306
Abbott Brook-Magalloway River
010400010406
Sturtevant Stream-Magalloway River
010400010601
Mollidgewock Brook
010400010603
Chickwolnepy Stream
010400010604
Stearns Brook
010400020201
Wild River
010400020103
Lary Brook-Androscoggin River
010400020202
Pleasant River
010400020203
Chapman Brook-Androscoggin River
010400020205
Sunday River
010400020206
Bear River
010400020302
Black Brook
010400020303
West Branch Ellis River
010400020304
Horseshoe Brook-Ellis River
010400020305
Howe Brook-Ellis River
010400020401
Concord River
010400020403
Upper Swift River
010400020404
Middle Swift River
010400020405
Lower Swift River
010400020406
Logan Brook-Androscoggin River
010400020502
Webb River
010400020503
Spears Stream
010400020504
Whitney Brook
010400020505
Worthley Pond-Androscoggin River
010400020601
Sevenmile Stream
010400020701
West Branch Nezinscot River
010400020702
East Branch Nezinscot River
010400020703
Martin Stream
010400020704
Nezinscot River
010400020801
Gulf Island Pond
Lynchtown Twp
Upper Cupsuptic Twp
Stetsontown Twp
Tim Pond Twp
Eustis
Davis Twp
Lower Cupsuptic Twp
Parkertown Twp
Dallas Plt
Rangeley
Adamstown Twp
Lincoln Plt
Sandy River Plt
Rangeley Plt
Madrid Twp
Richardsontown Twp
Magalloway Plt
Freeman Twp
Phillips
Township E
Township D
Township C
Township 6
Upton
C Surplus
Byron
Weld
Temple
Farmington
Andover North Surplus
Roxbury
Perkins Twp
Washington Twp
Andover West Surplus Twp
Andover
Grafton Twp
Carthage
Wilton
Mexico
Dixfield
Rumford
Newry
Jay
Hanover
Riley Twp
Peru
Canton
Livermore Falls
Milton Twp
Bethel
Gilead
Livermore
Woodstock
Hartford
Sumner
Batchelders Grant Twp
Mason Twp
Greenwood
West Paris
Leeds
Albany Twp
Stoneham
Buckfield
Turner
Paris
Norway
Hebron
Greene
Stow
Lovell
Waterford
Oxford
Minot
Sweden
Harrison
Auburn
Mechanic Falls
Lewiston
Fryeburg
Bridgton
Otisfield
Denmark