NRCS CONSERVATION PRACTICE EFFECTS - NETWORK DIAGRAM

October 2016

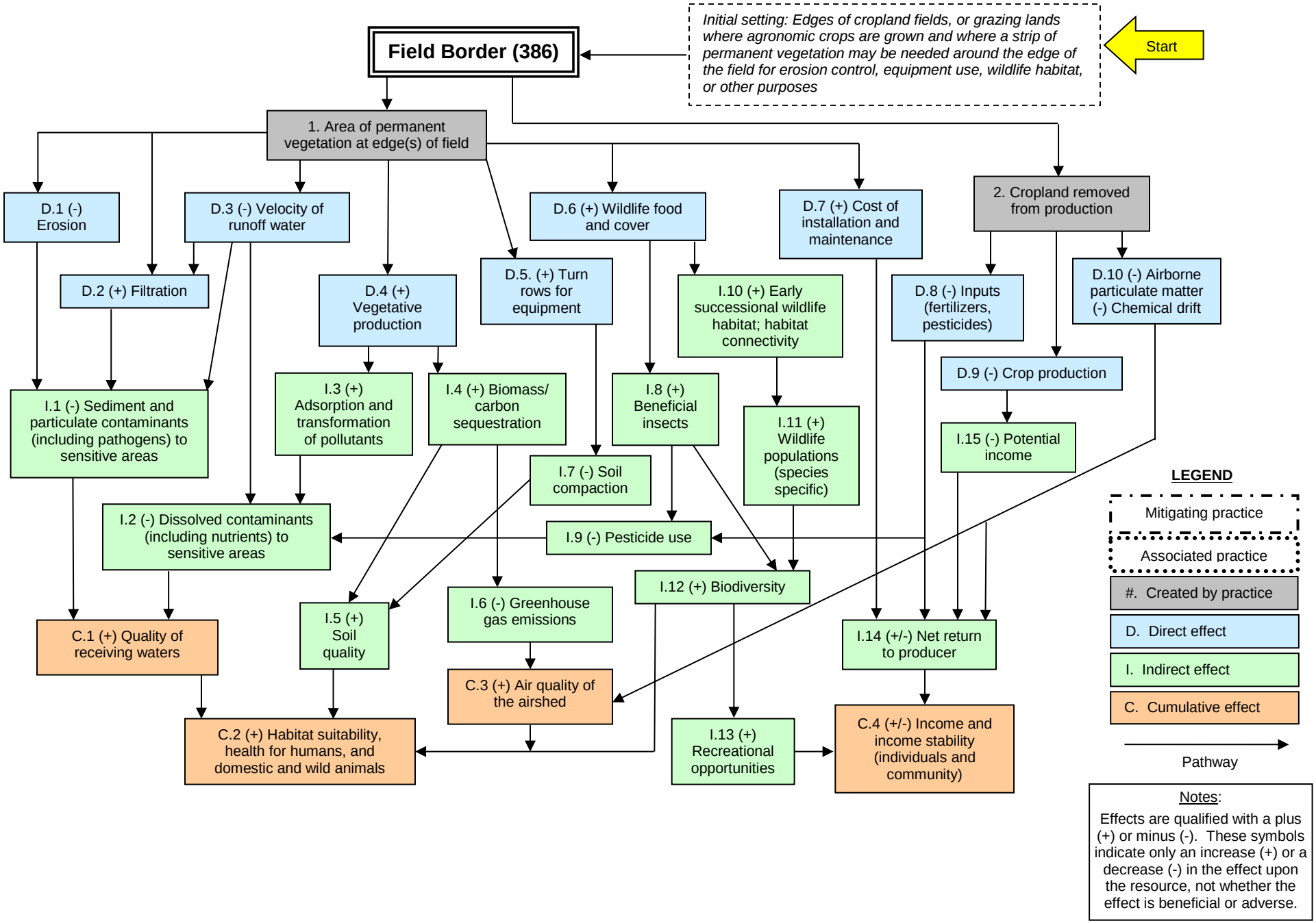

Notes:

Effects are qualified with a plus (+) or minus (-). These symbols indicate only an increase (+) or a decrease (-) in the effect upon the resource, not whether the effect is beneficial or adverse.