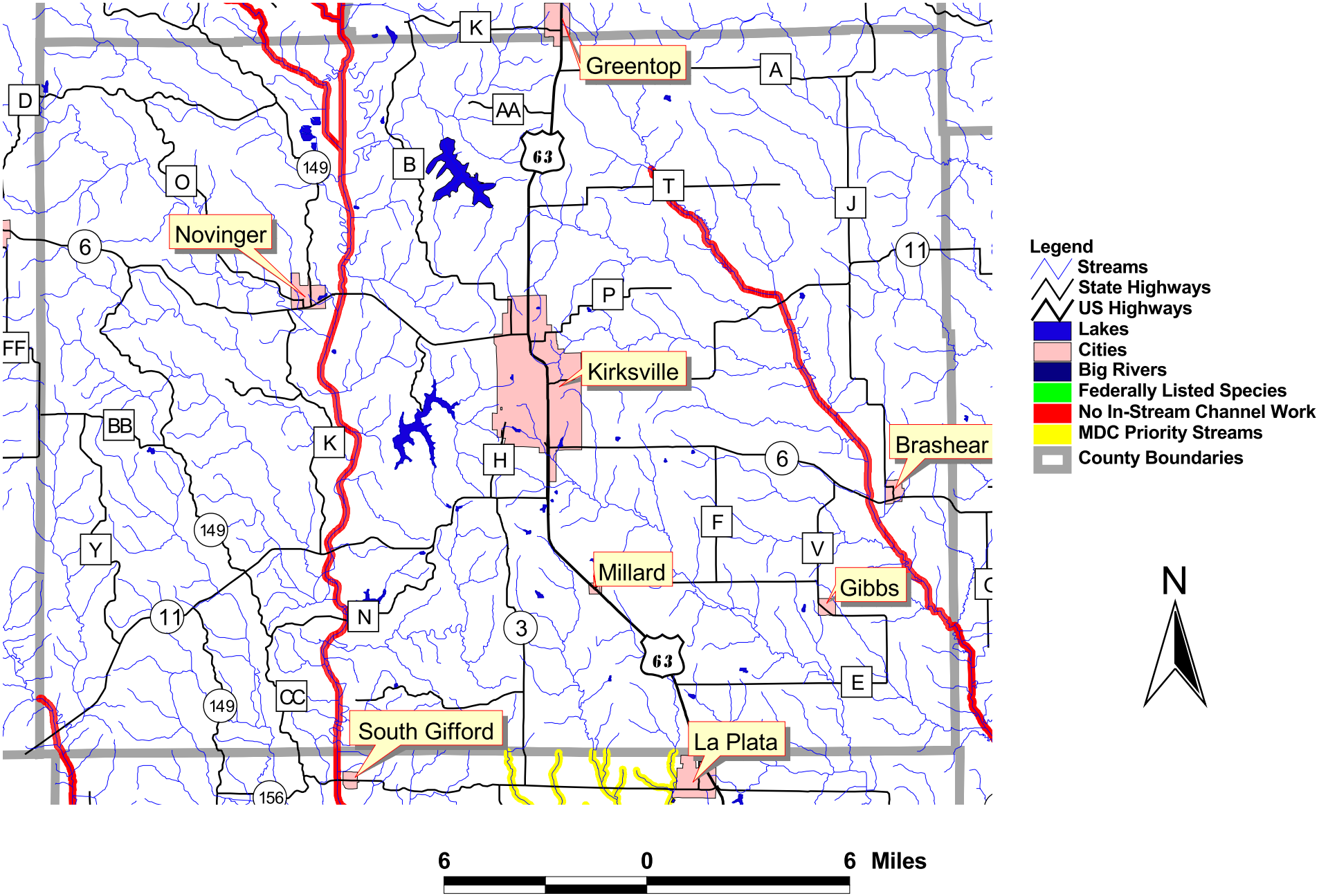Adair County Priority Streams