# Benton County Priority Streams

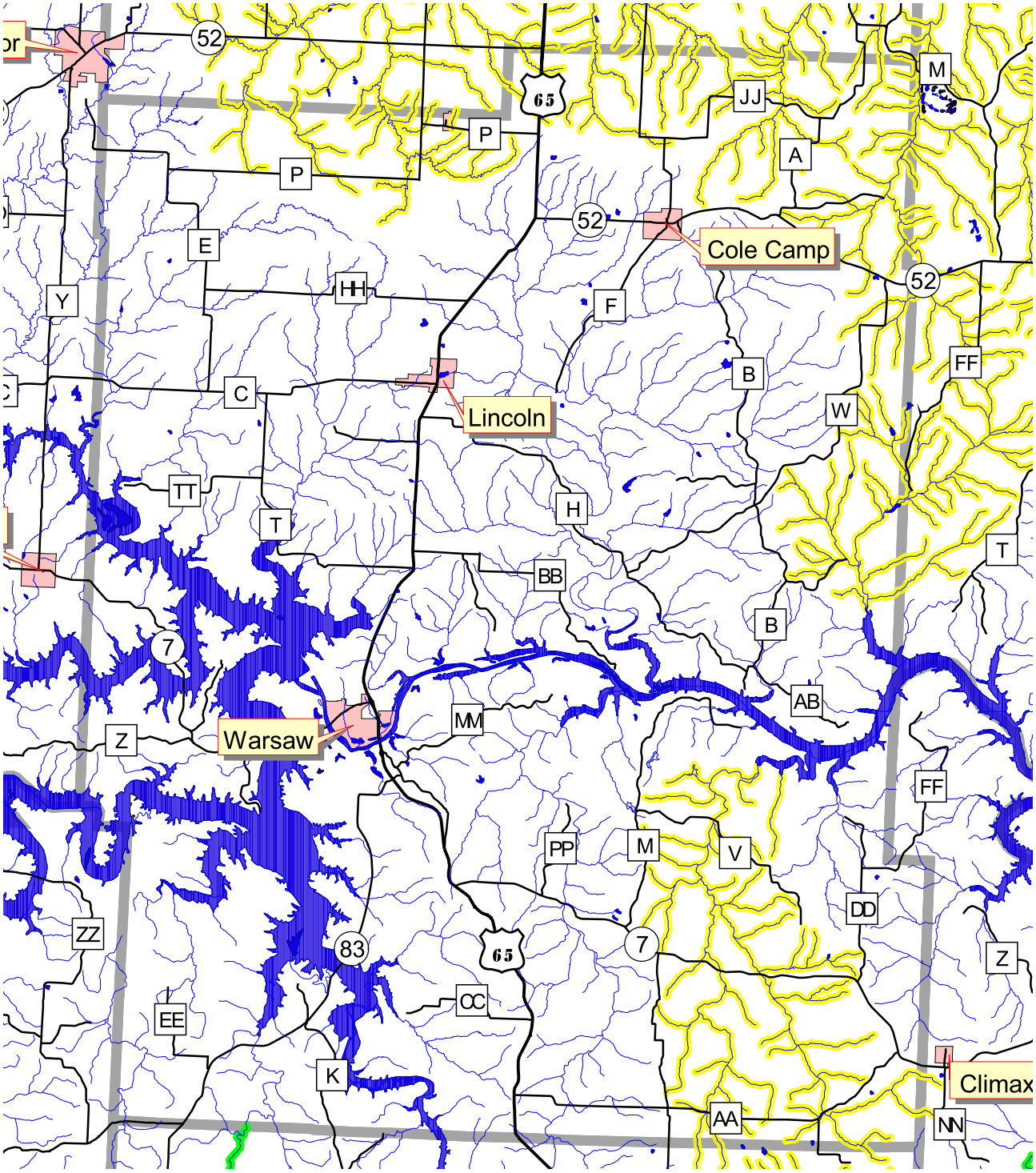


6 0 6 Miles

N

**Legend**

- Streams
- Interstate Highways
- State Highways
- US Highways
- Lakes
- Federally Listed Species
- No In-Stream Channel Work
- MDC Priority Streams
- Cities
- County Boundaries