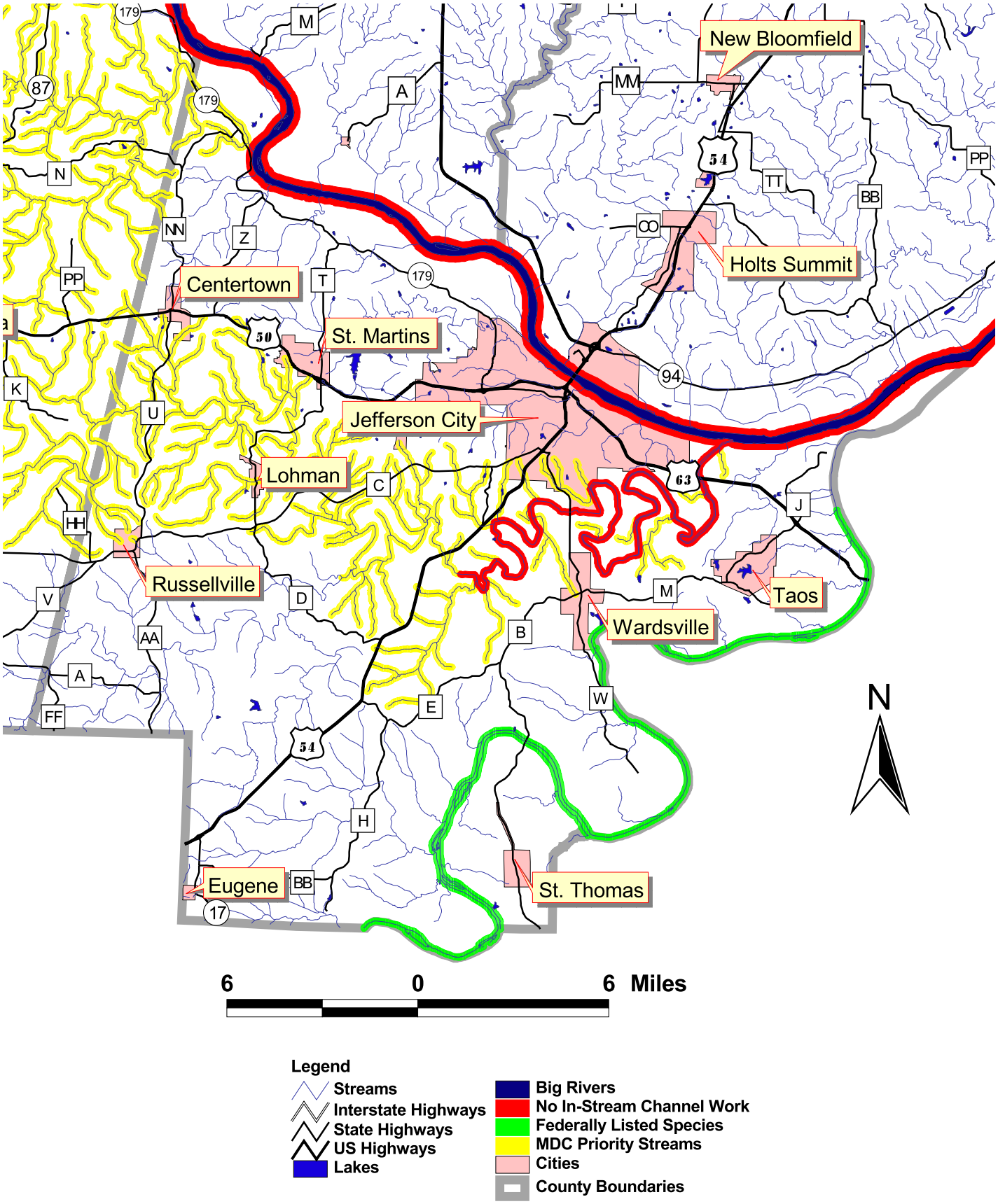Cole County Priority Streams