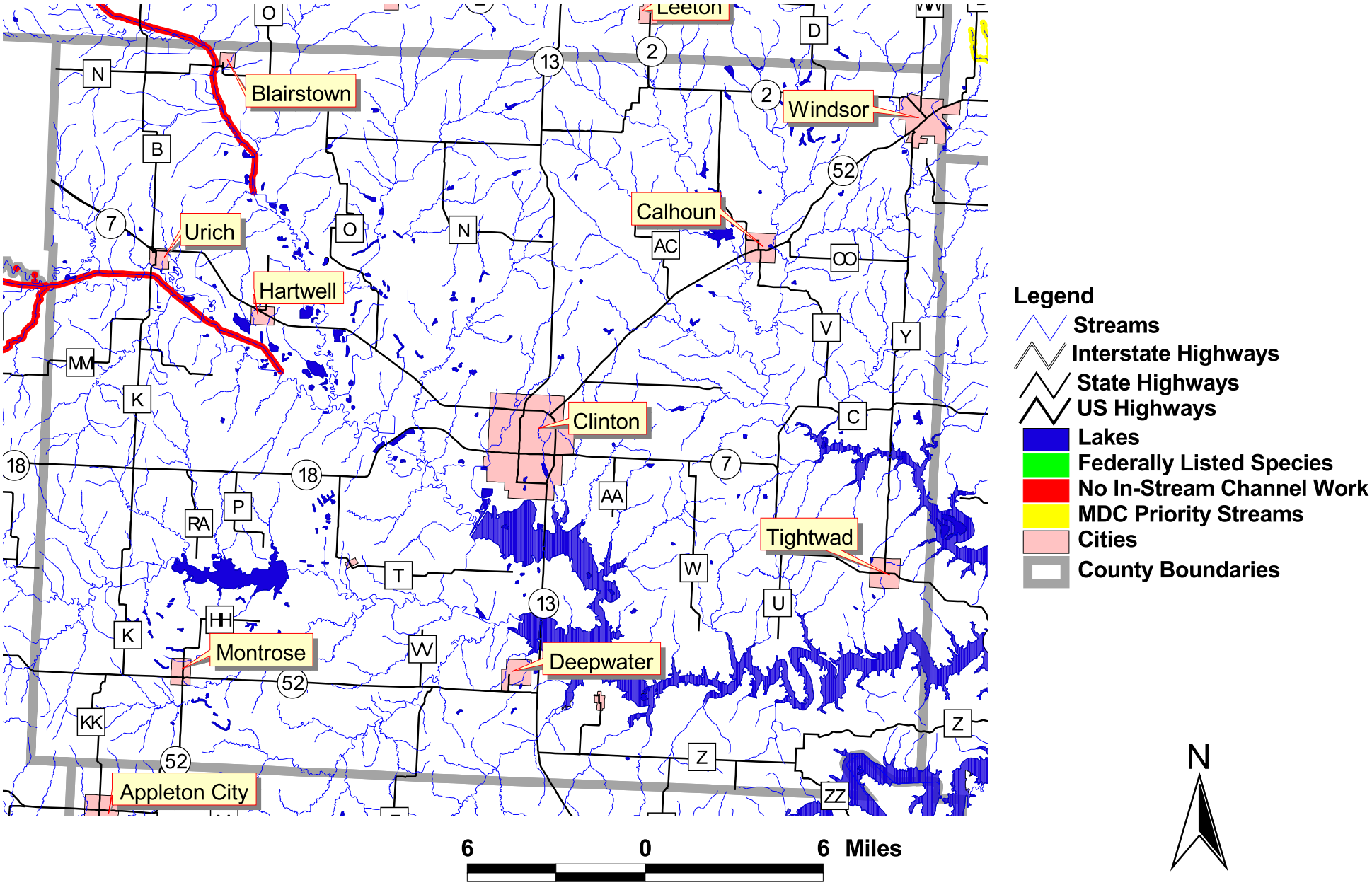Henry County Priority Streams