Jackson County Priority Streams

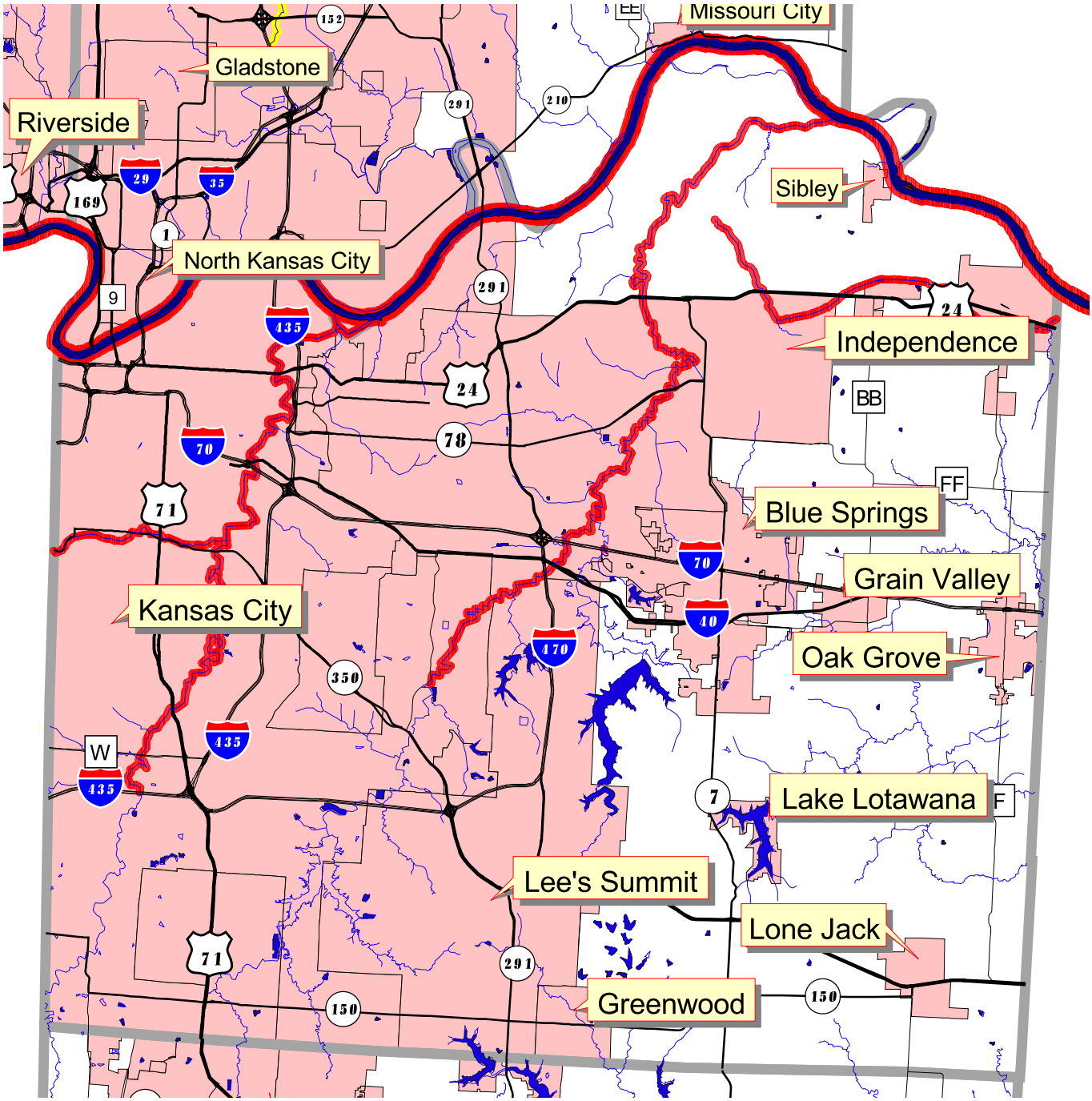

6 0 6 Miles

N

Legend

- Interstate Highways
- State Highways
- US Highways
- Streams
- MDC Priority Streams
- No In-Stream Channel Work
- Lakes
- Big Rivers
- Cities
- Jackson County Boundary