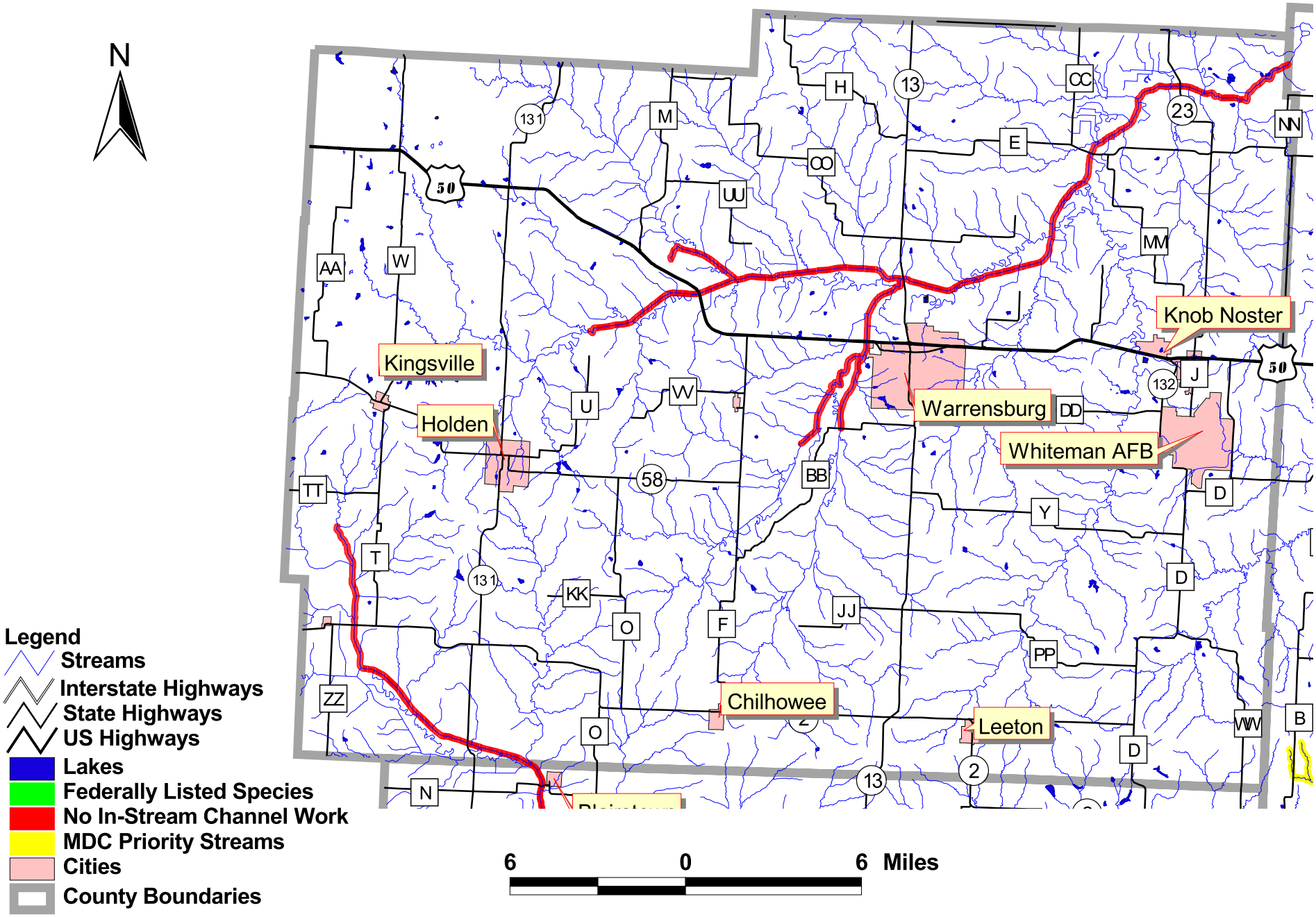Johnson County Priority Streams