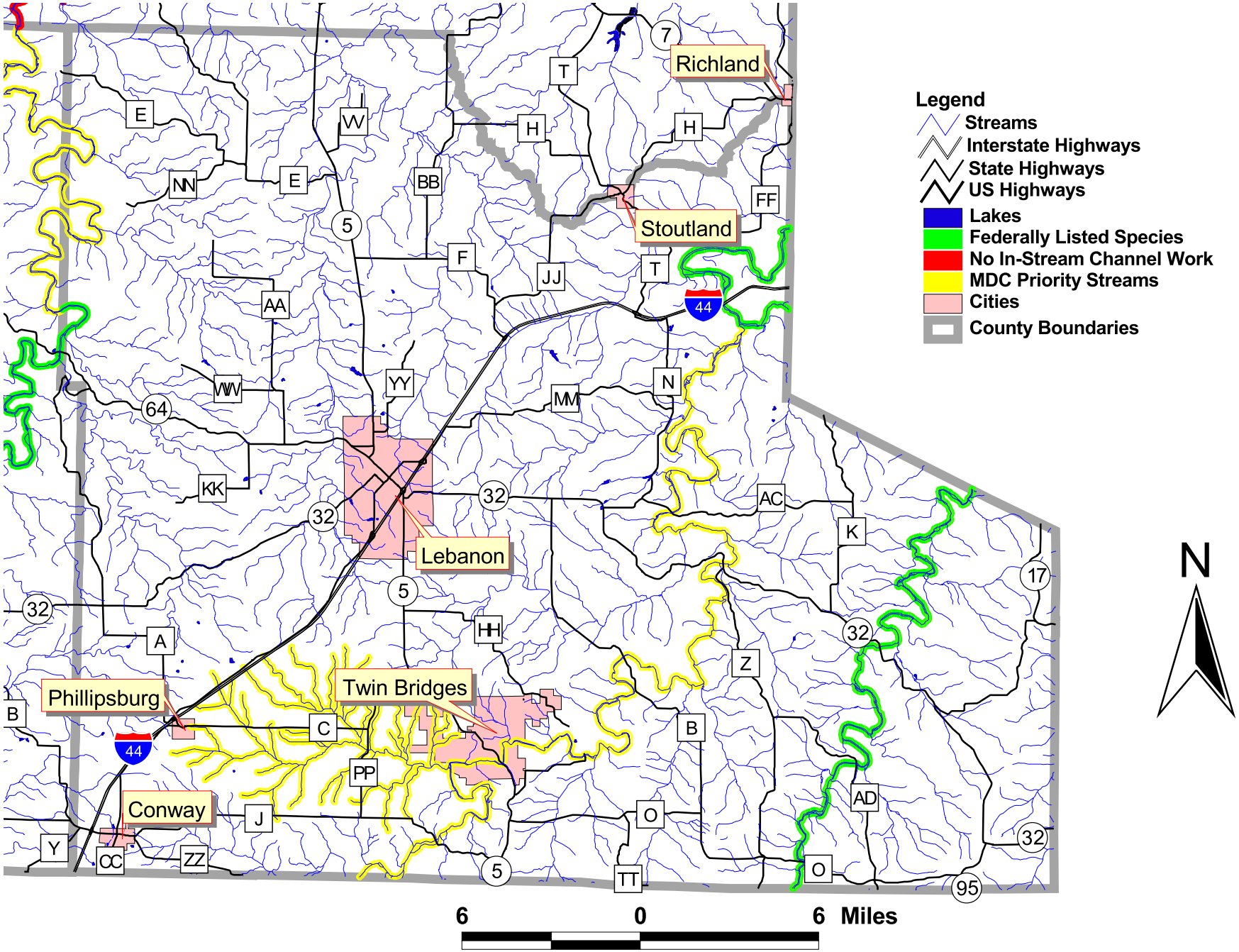Laclede County Priority Streams