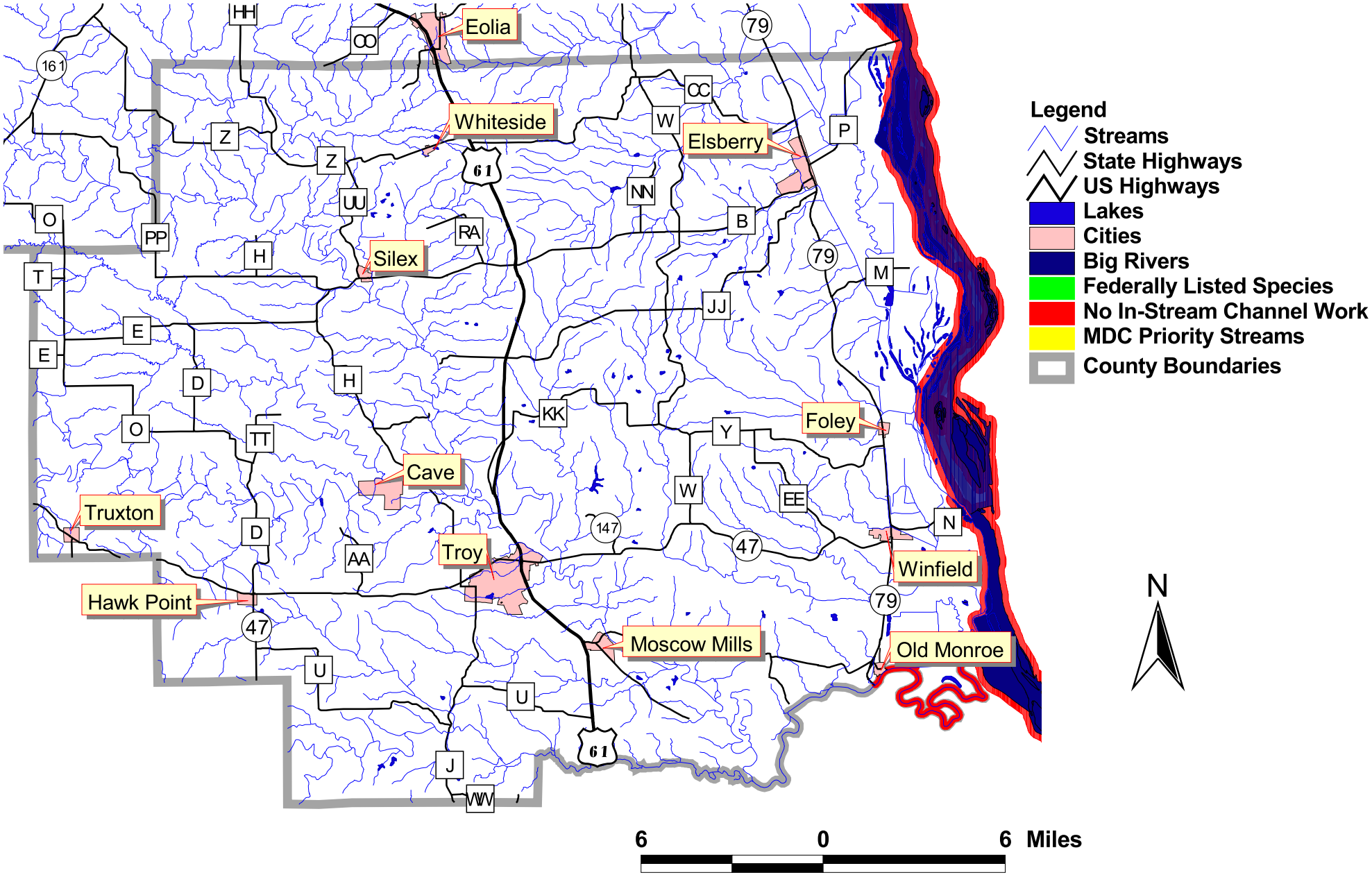Lincoln County Priority Streams