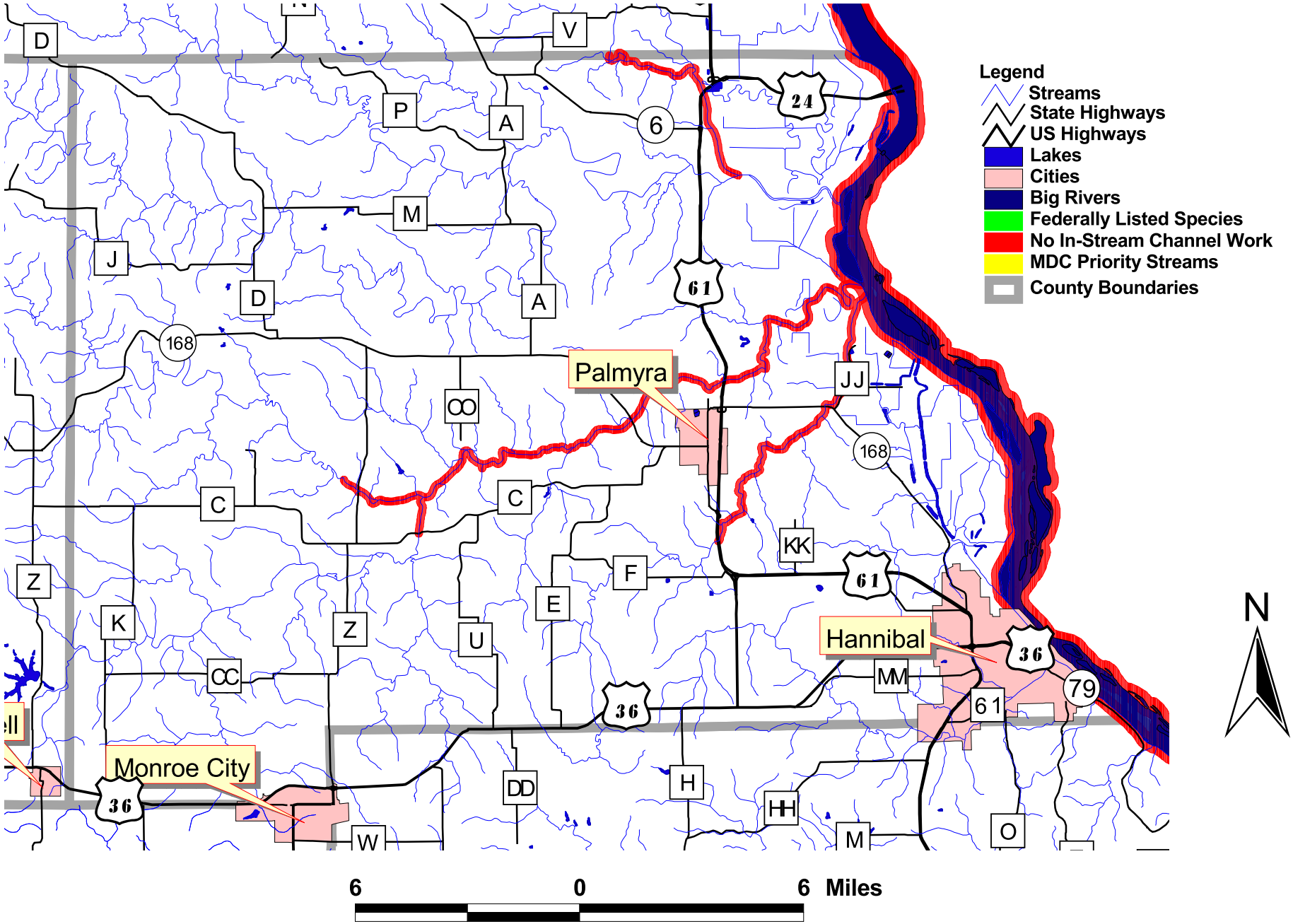Marion County Priority Streams